# THE TIGER 1950

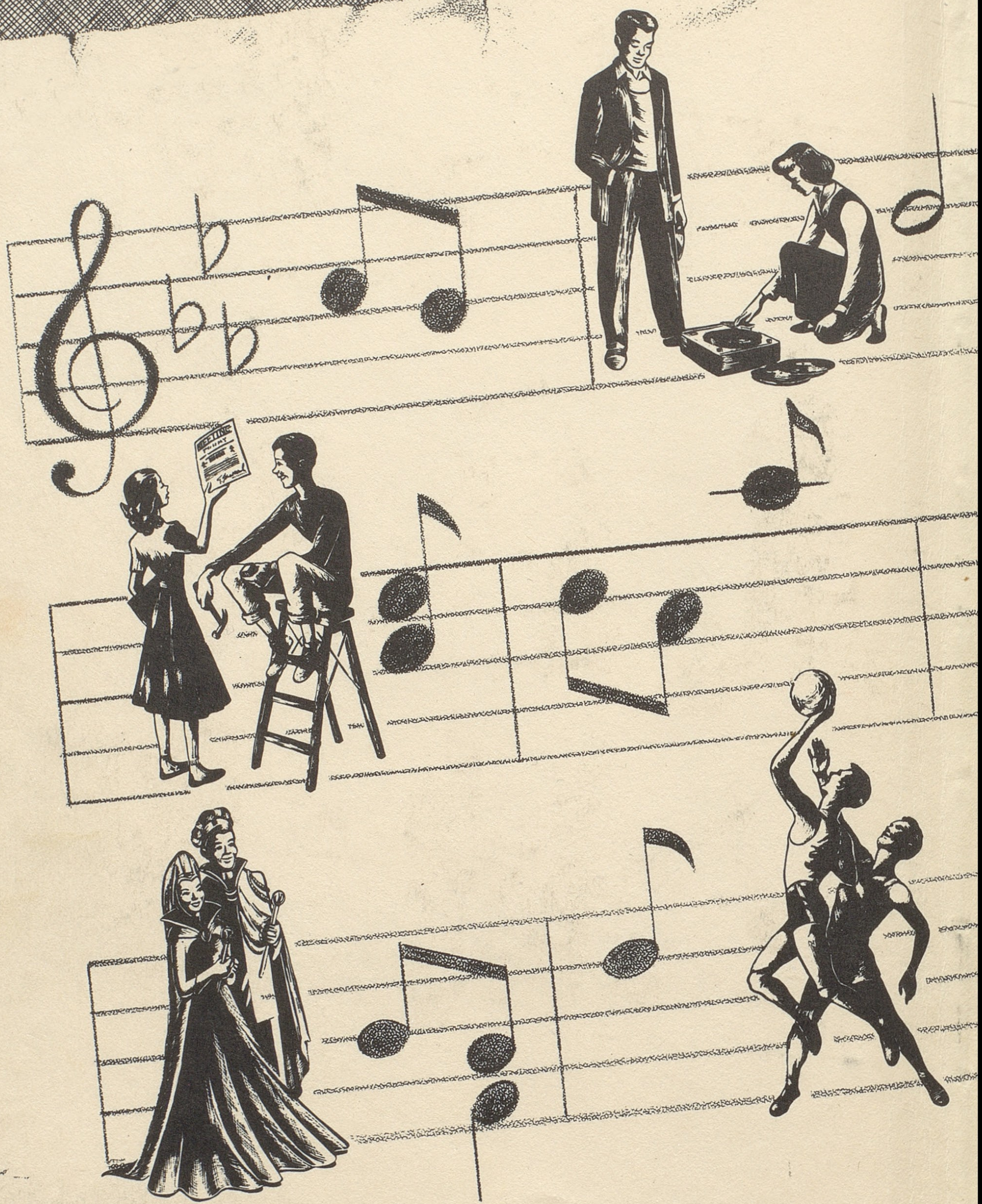

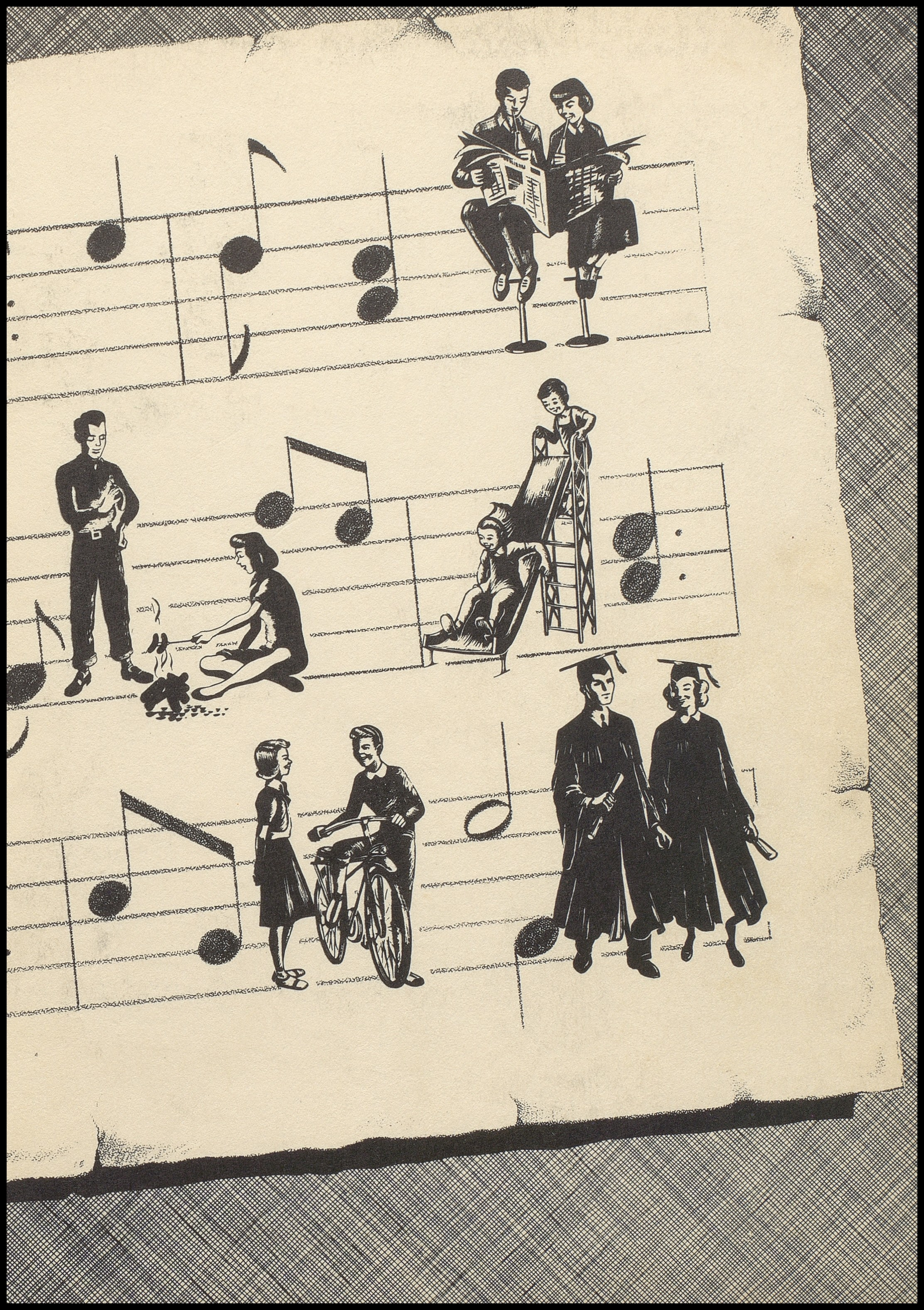

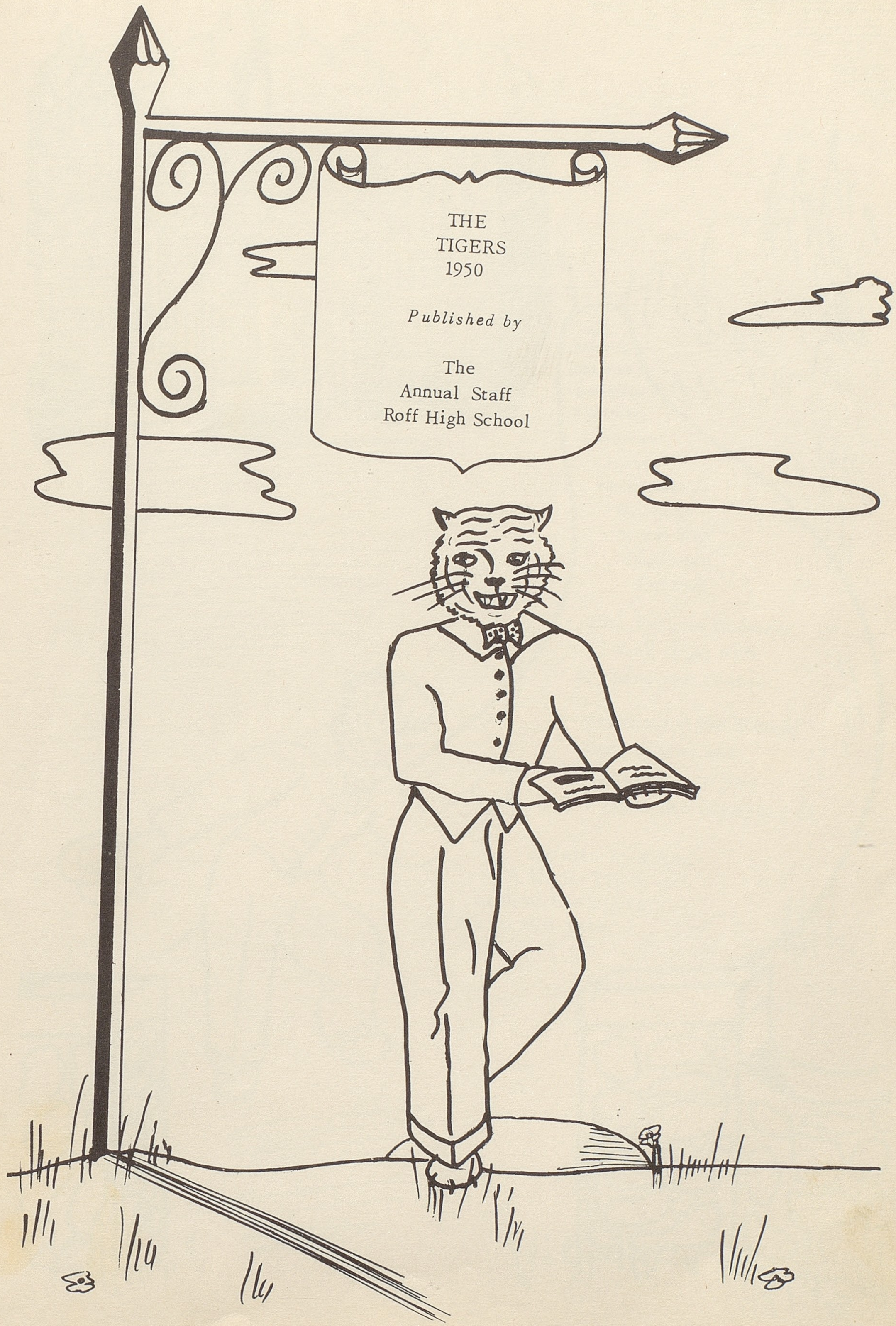

# THE TIGERS 1950

*Published by*

The
Annual Staff
Roff High School

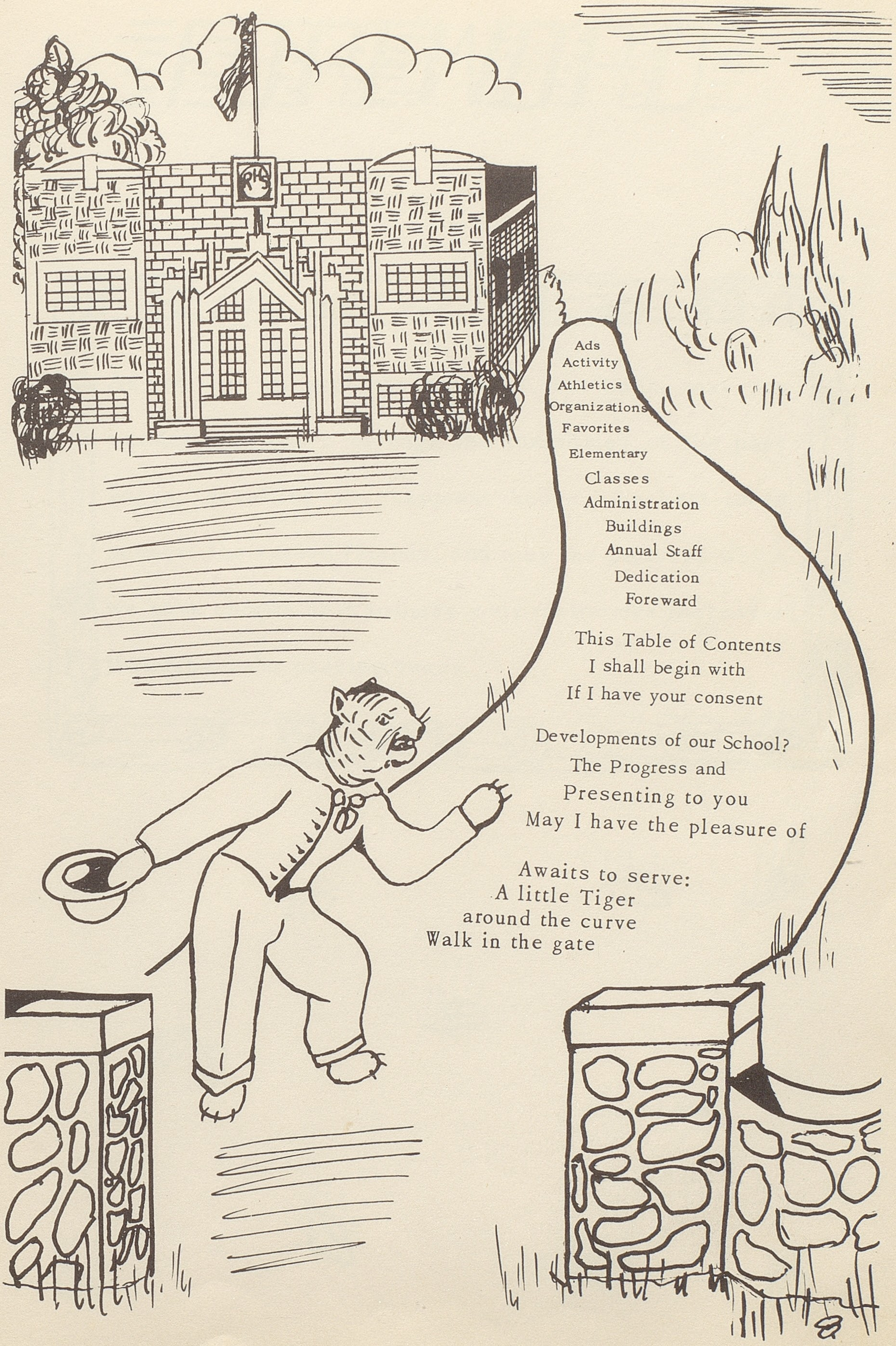
RHS
Ads
Activity
Athletics
Organizations
Favorites
Elementary
Classes
Administration
Buildings
Annual Staff
Dedication
Foreward
This Table of Contents
I shall begin with
If I have your consent
Developments of our School?
The Progress and
Presenting to you
May I have the pleasure of
Awaits to serve:
A little Tiger
around the curve
Walk in the gate

# FOREWORD

As you turn through the pages of this book, may you wander once more through the memories of the past years, recalling the happiest hours, the best-loved scenes, the valued friends, and may the pictures which we have chosen help to make your memories more vivid throughout the passing years.

Annual Staff

# DEDICATION

MRS. KATE MURPHY

Because of her high ideals for the better things in life; because of her efforts to pass these ideals on to others; because of her unselfish loyalty for one score years in our school system, and because we sincerely appreciate what she has done for us, we dedicate this issue of THE TIGER to Mrs. Kate Murphy, primary teacher of the Roff Public School.

The Tiger Staff

# Tiger Staff

Sponsor

Ed-in-Chief

Asst. Ed.

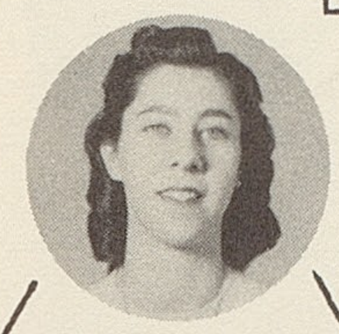

Business Mgr.

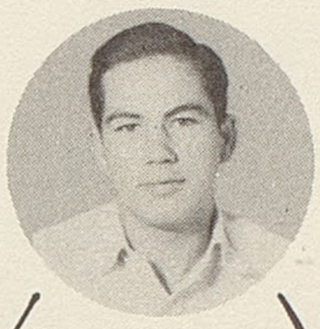

Adv. Ed.

Asst. Adv. Ed.

Girls' Sports

Boys' Sports

Activity Ed.

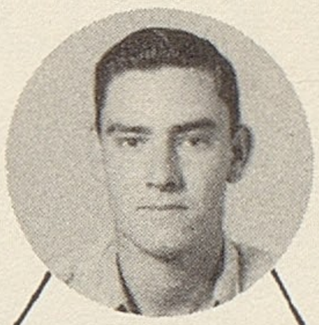

Reporter

Snapshots

Art Editor

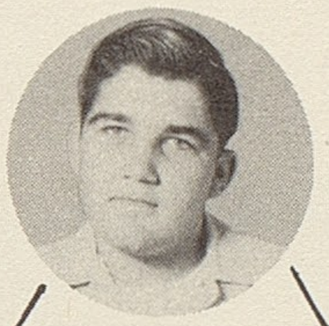

Sub. Mgr.

Asst. Sub. Mgr.

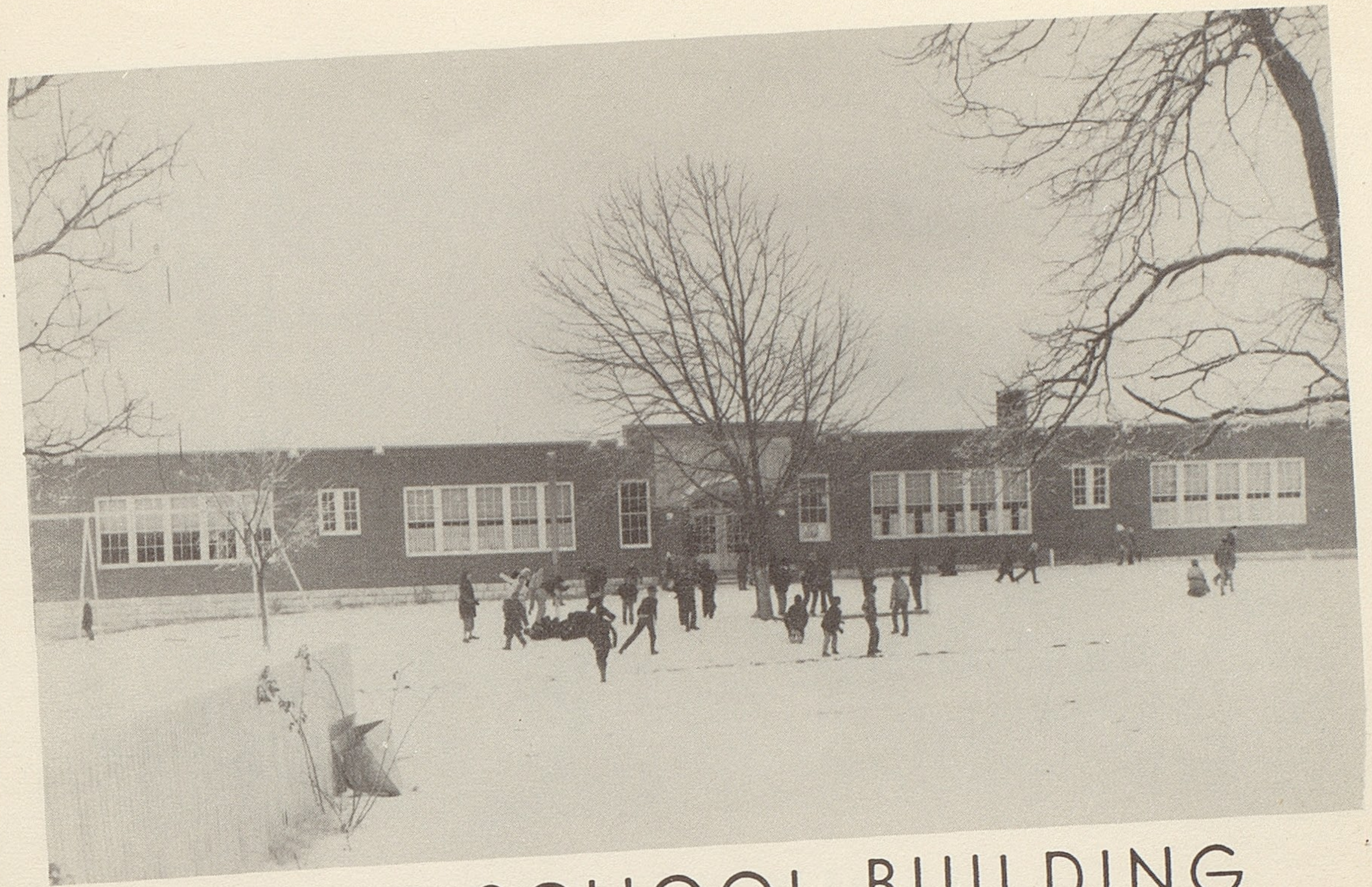

GRADE SCHOOL BUILDING

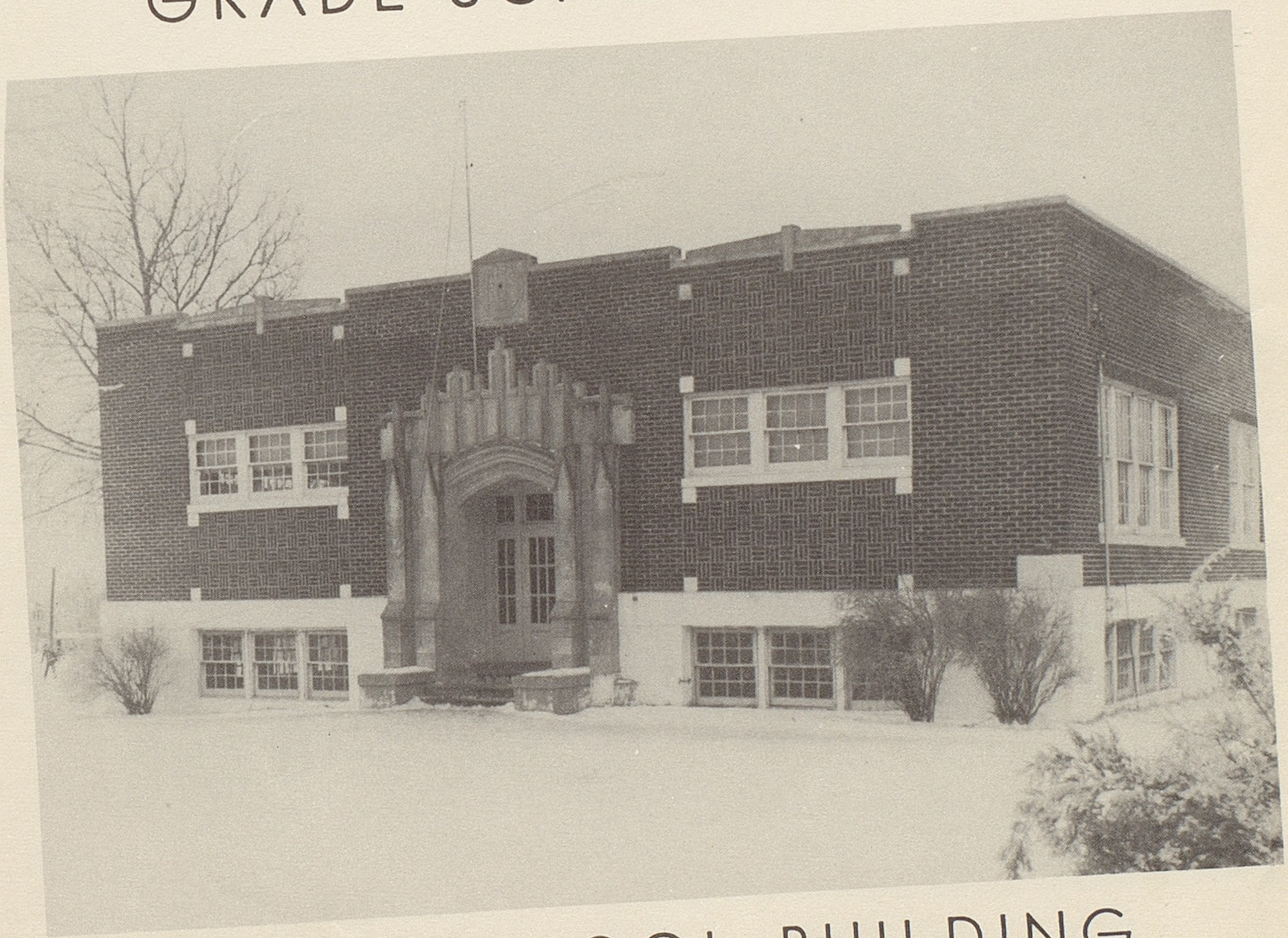

HIGH SCHOOL BUILDING

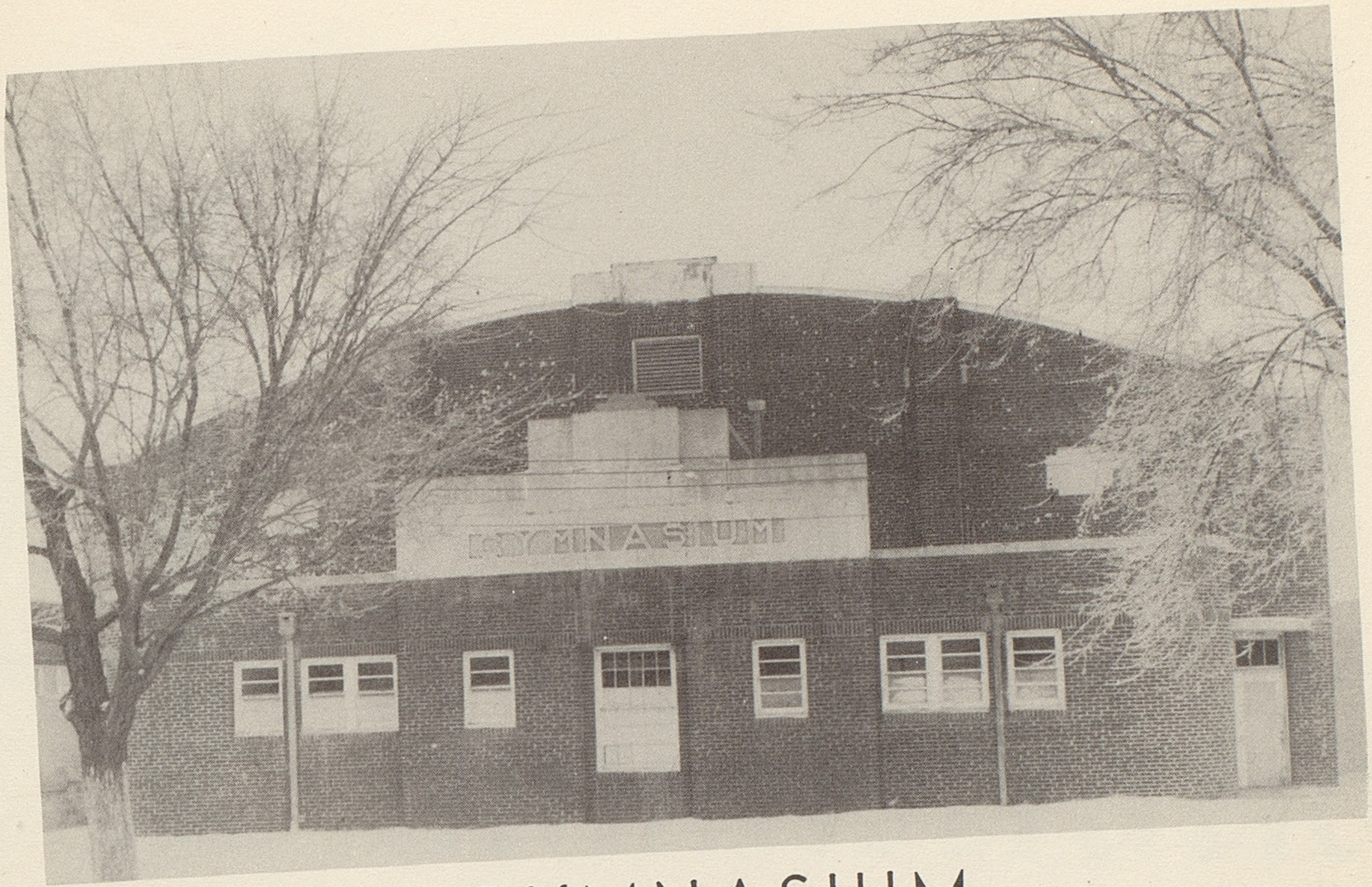


GYMNASIUM

BUS DRIVERS AND BUSES

# Administration

# Superintendent's Message

To Our Students and Patrons:

We come to school that we may work more and by so doing, live more. We must learn to think quickly, accurately, and distinguish truth from error. Our American heritage is liberty, opportunity, and complete development, an alert mind and a soul that knows right from wrong and loves justice.

Let us pursue a course of unity, growth, and complete cooperation. There is no place in a community, or public school system for selfishness, prejudice, cliques, or factionalism. This, as I see it is our only solution toward a better community and school.

Let us learn to think good instead of evil, help instead of hurt and practice, the "Golden Rule" in living with others.

Sincerely,

Richard G. Swink

# BOARD OF EDUCATION

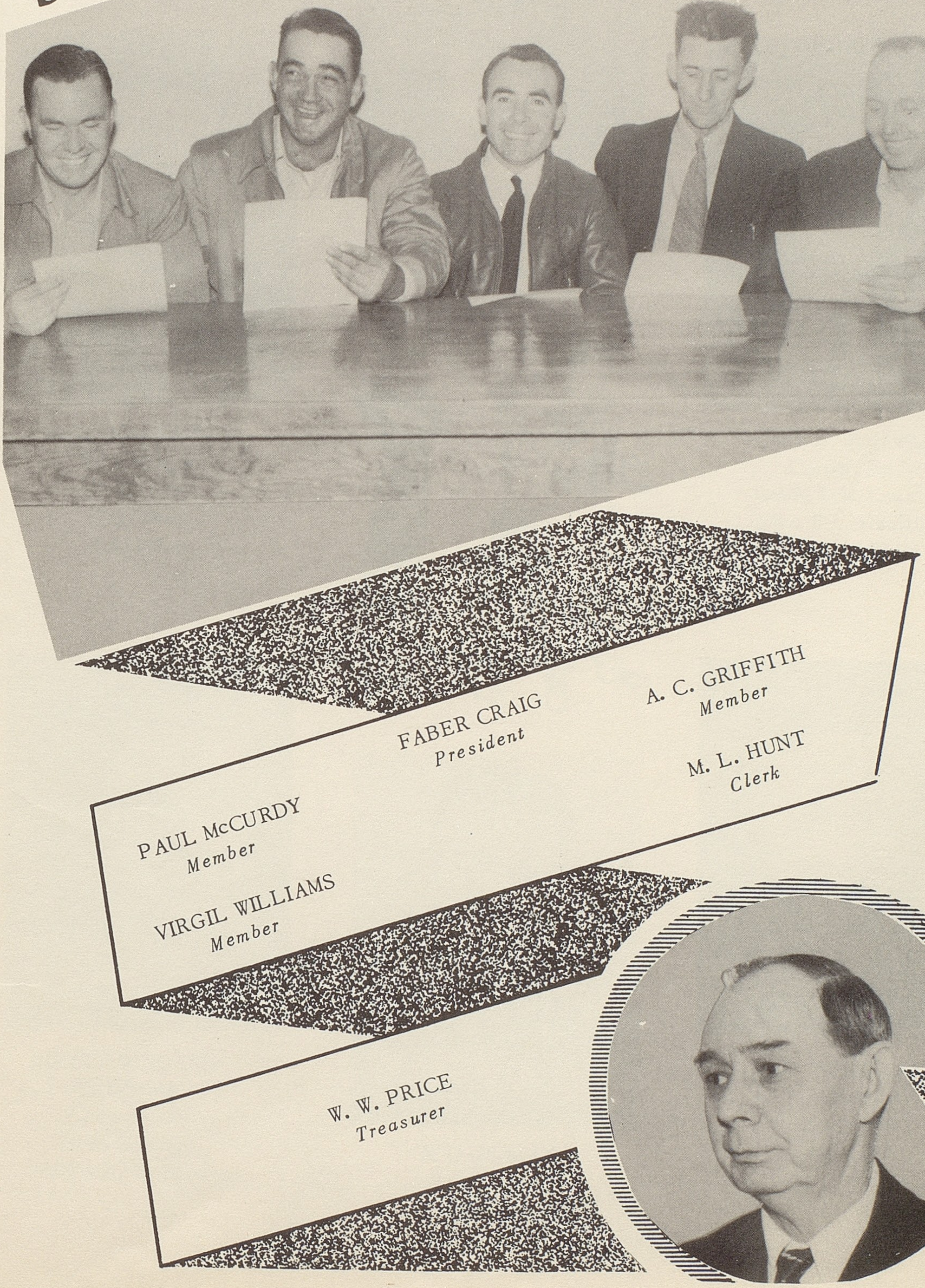

FABER CRAIG
*President*

A. C. GRIFFITH
*Member*

M. L. HUNT
*Clerk*

PAUL McCURDY
*Member*

VIRGIL WILLIAMS
*Member*

W. W. PRICE
*Treasurer*

# H. S. Faculty

RICHARD G. SWINK
A. B. and M. S. Degrees
Social Science
Superintendent

RUDEAN CLIFTON
B. S. Degree
H. S. Prin.
Eng. Math.
Librarian.

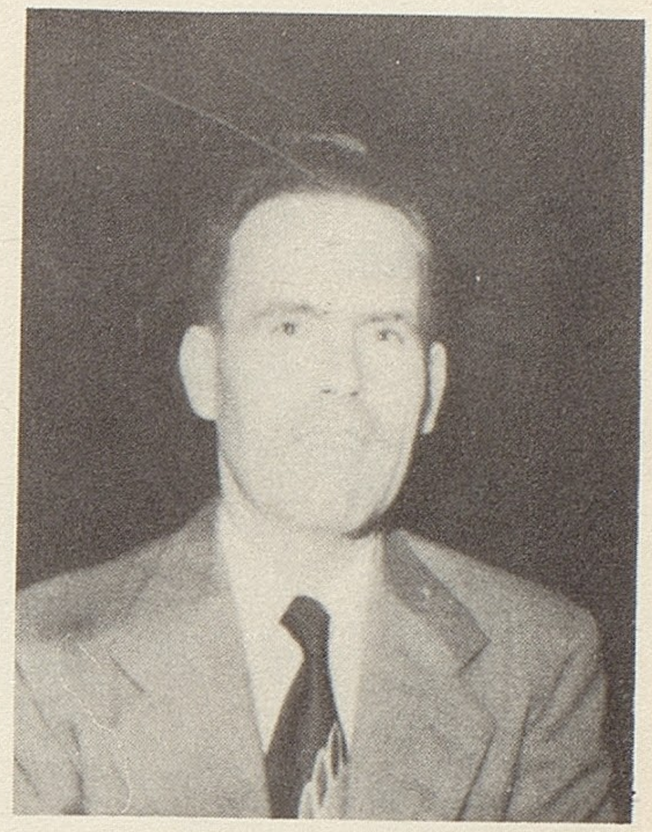

JAMES H. JOHNSON
Certificate
Grade Prin-Coach
Phy. Ed., Health
4-H Club

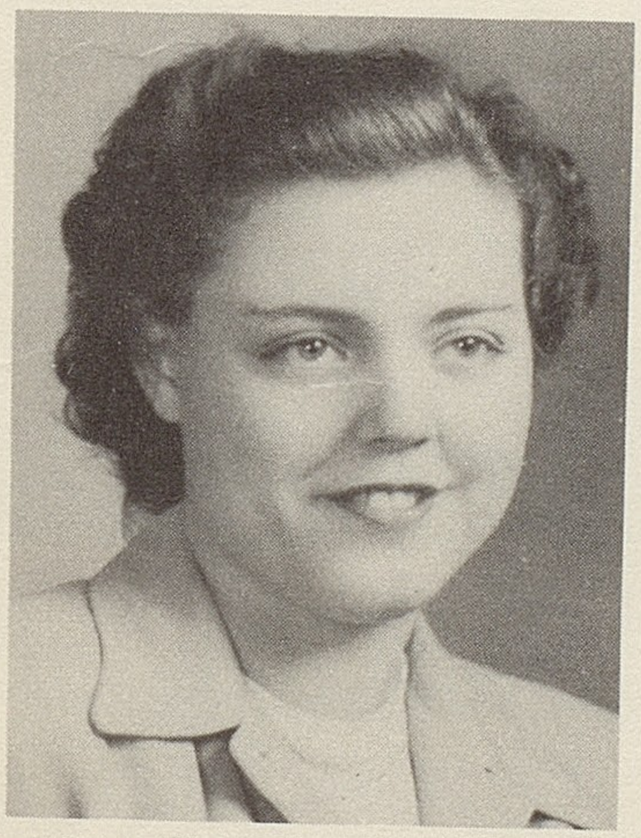

BETTY WINGARD
Certificate
Commercial
Hist.-Biology
Girl's B. B. Sponsor

BUD GRAVES
B. S. Degree
Voc. Agric.

ELLEN CRUTCHFIELD
A. B.; B. S.; M. A.
Music 1-8
Glee Club

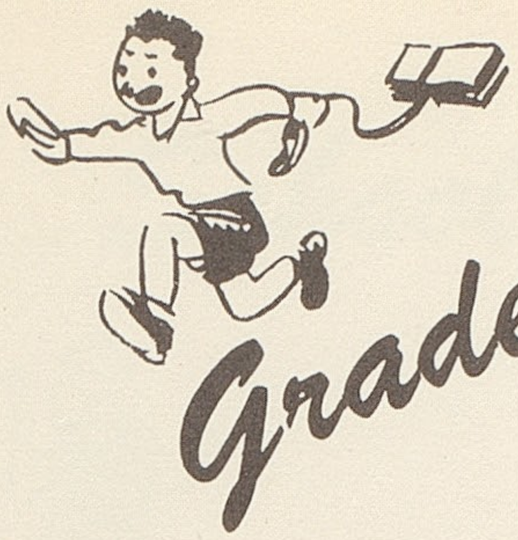

# Grade Faculty

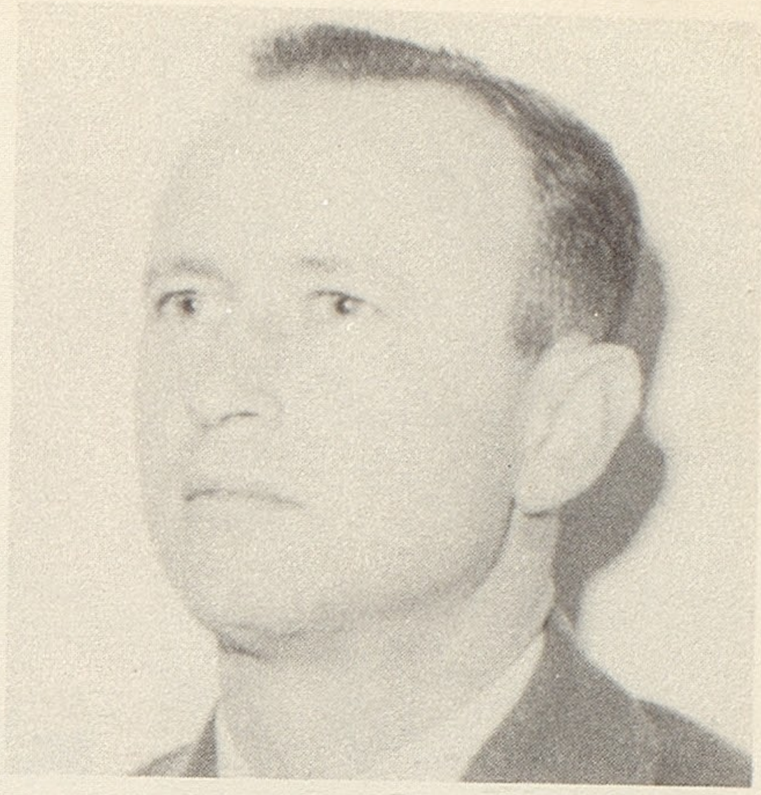

ODIE LAWRENCE
B. S. Degree,
Dept. Math-Sci.
Boy Scouts

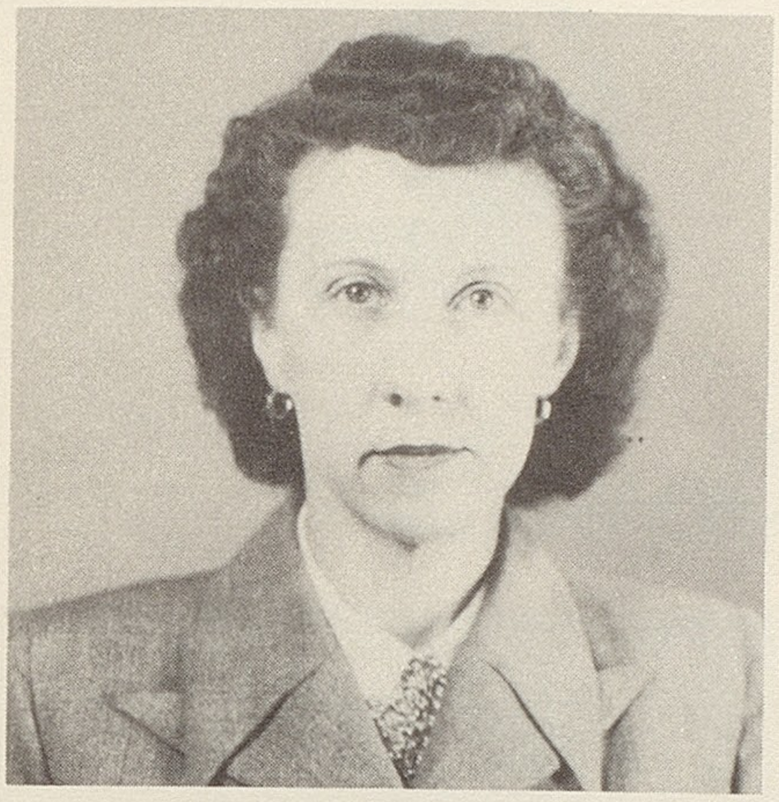

HAZEL CROCKETT
B. S. Degree
Dept. Eng.
Sp. Pen.

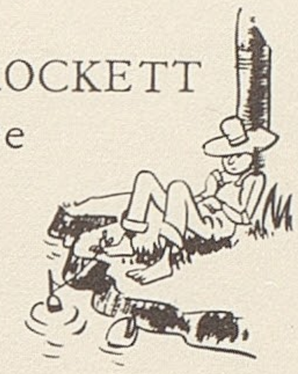

IMO CARLETON
B. S. Degree
Dept. Reading
Geog. Okla. Hist.
High S. Home Ec.
4-H Club

VELMA HOWELL
B. S. Degree
Grades 3-4

MARGIE LOPER
B. S. Degree
Grade 2

KATE MURPHY
Certificate
Grades 1-3

JEAN HEARD
B. S. Degree
Remedial Reading
Hist. Civics

# School Employees

## Building Custodian

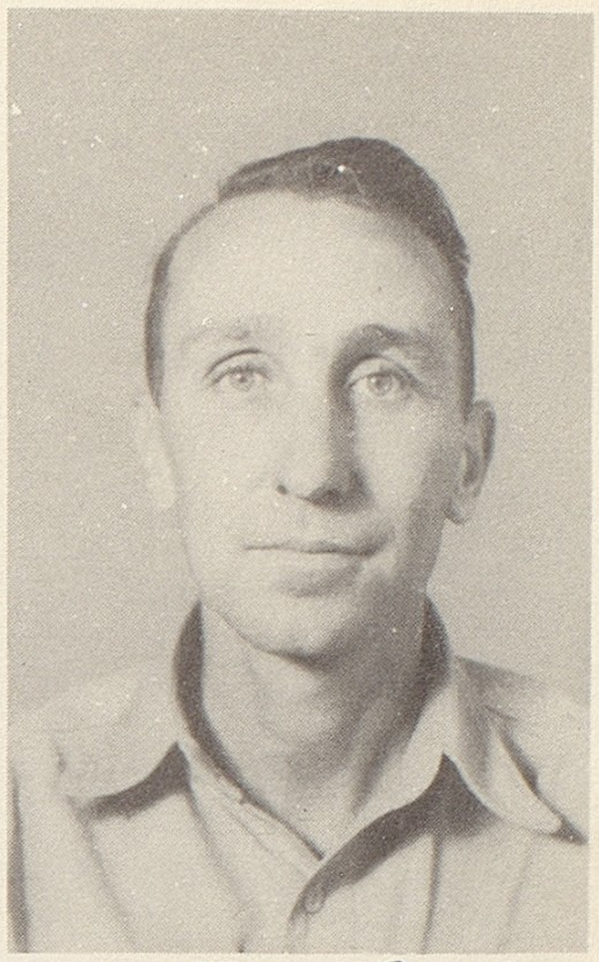

Woodrow Coffey

# Lunchroom Directors

Mrs. Edna Etchieson ~ Mrs. Callie Simpson

# Seniors

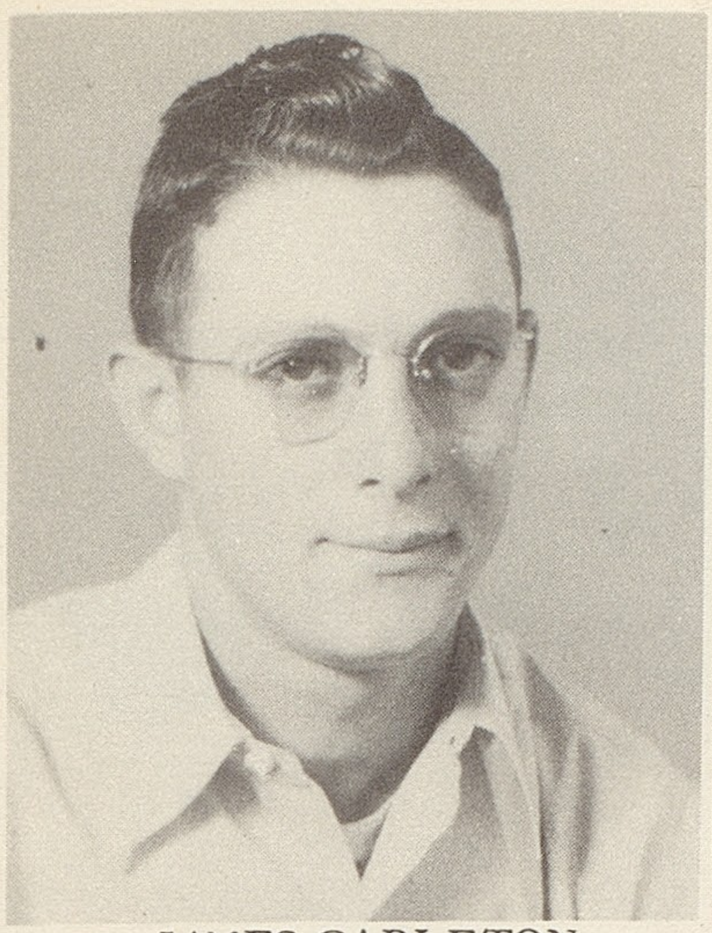

JAMES CARLETON
*President*

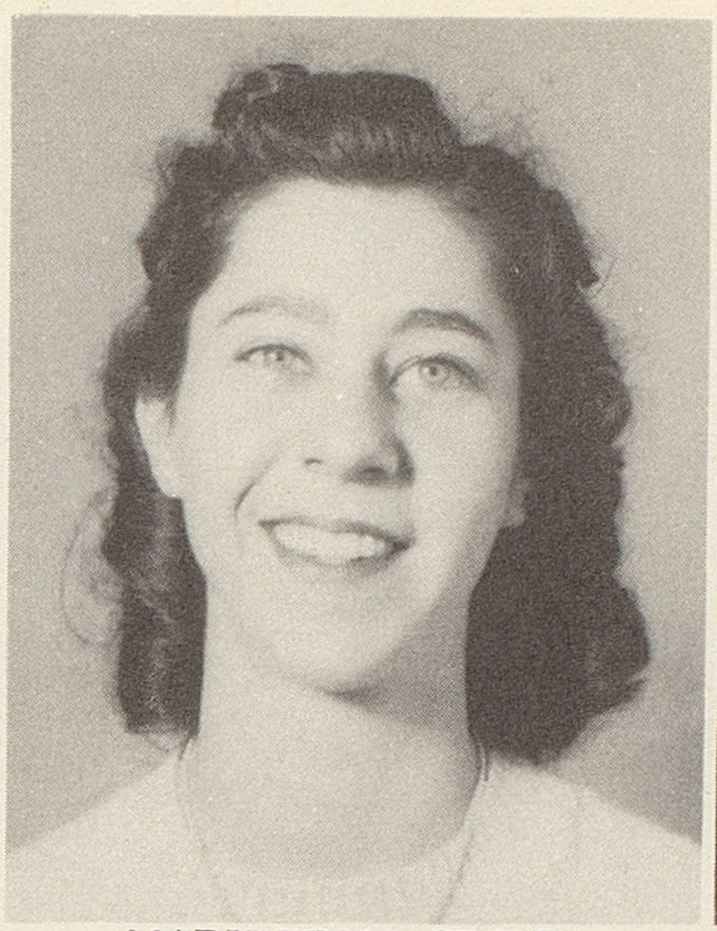

MARY EDNA CRISP
*Veep.*
*Valedictorian*

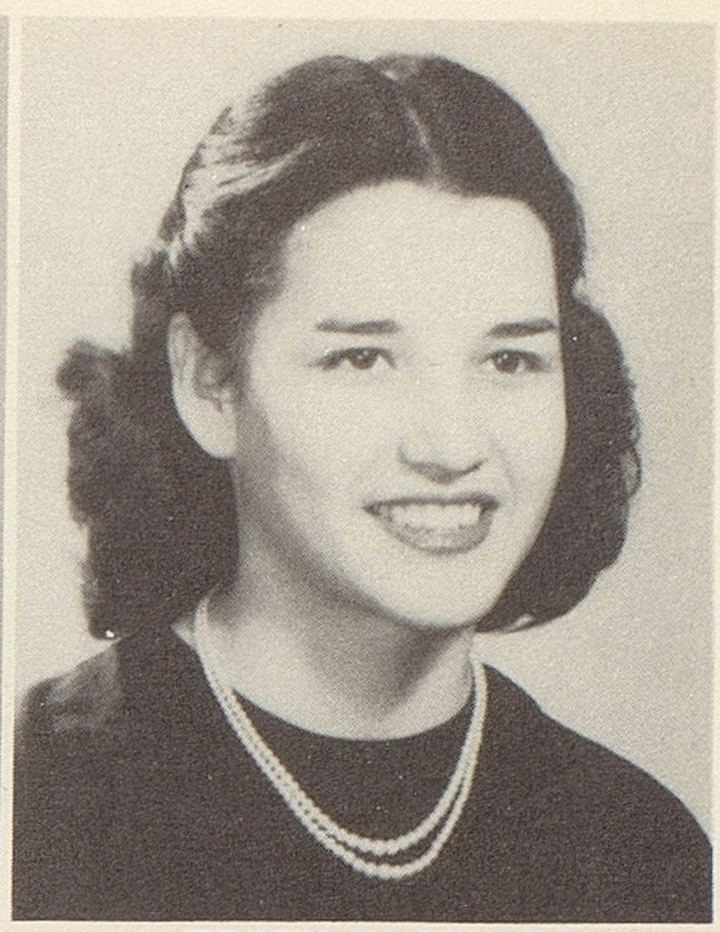

EDITH BUNYARD
*Secretary-Treasurer*

JOHNIE REED
*Reporter*
*Salutatorian*

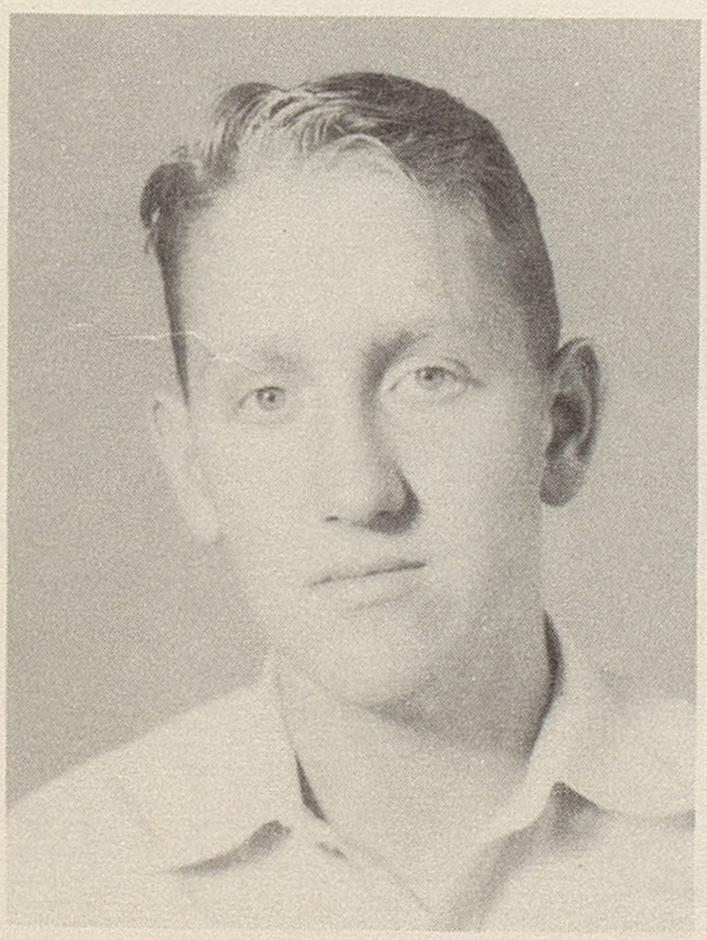

HARLEY ANDERSON

EARLENE BROOKSHIRE

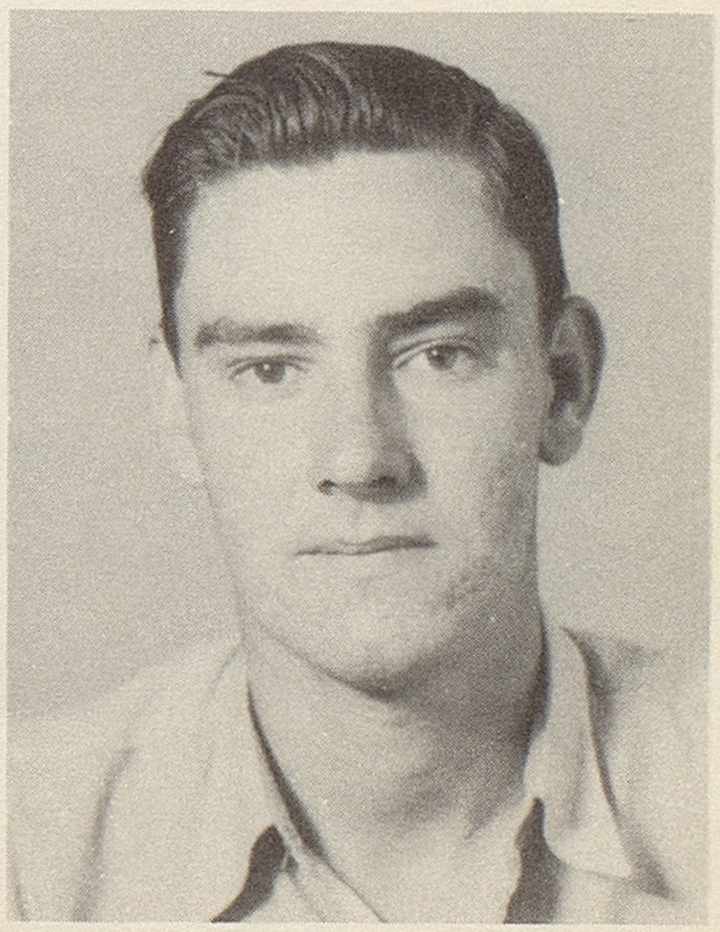

GENE TEEL

BOBBIE THOMPSON

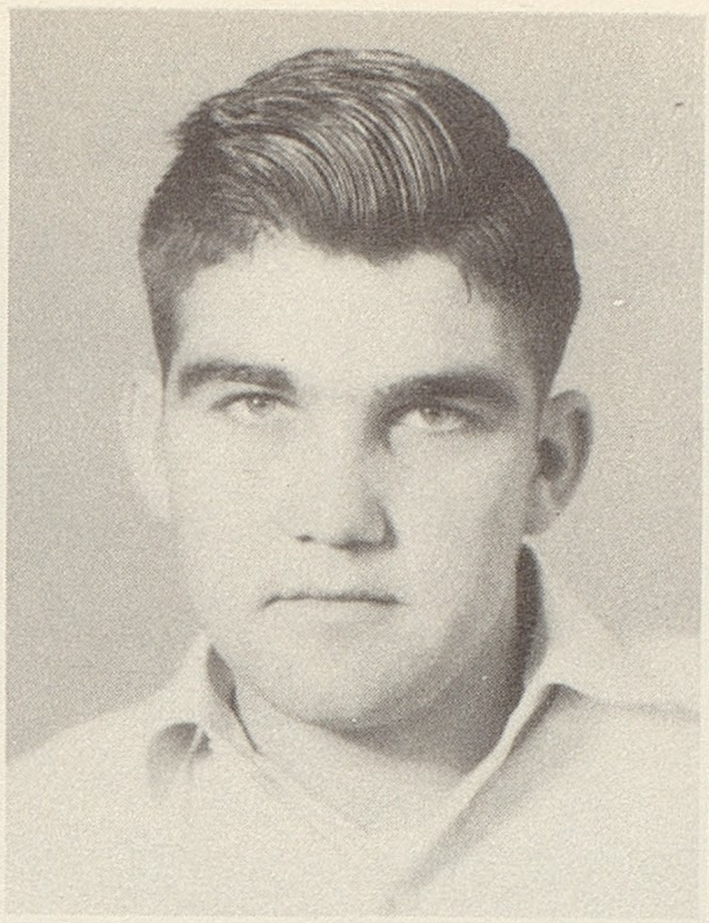

LEROY MAPP

OLA FAYE MALLOY

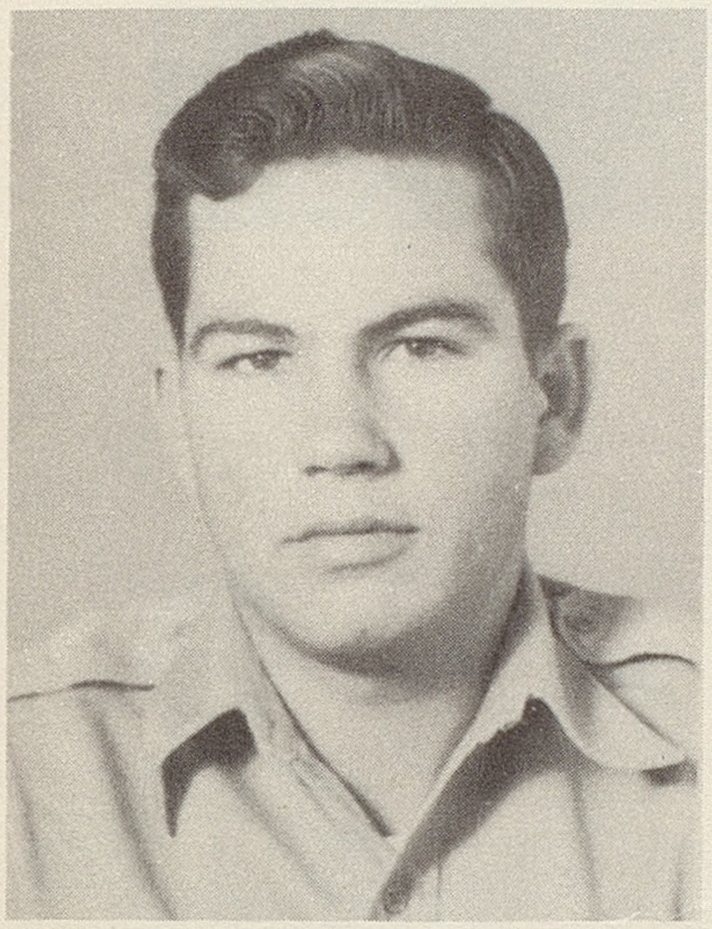

LEON WILLIAMS

LEA ONA JOHNSON

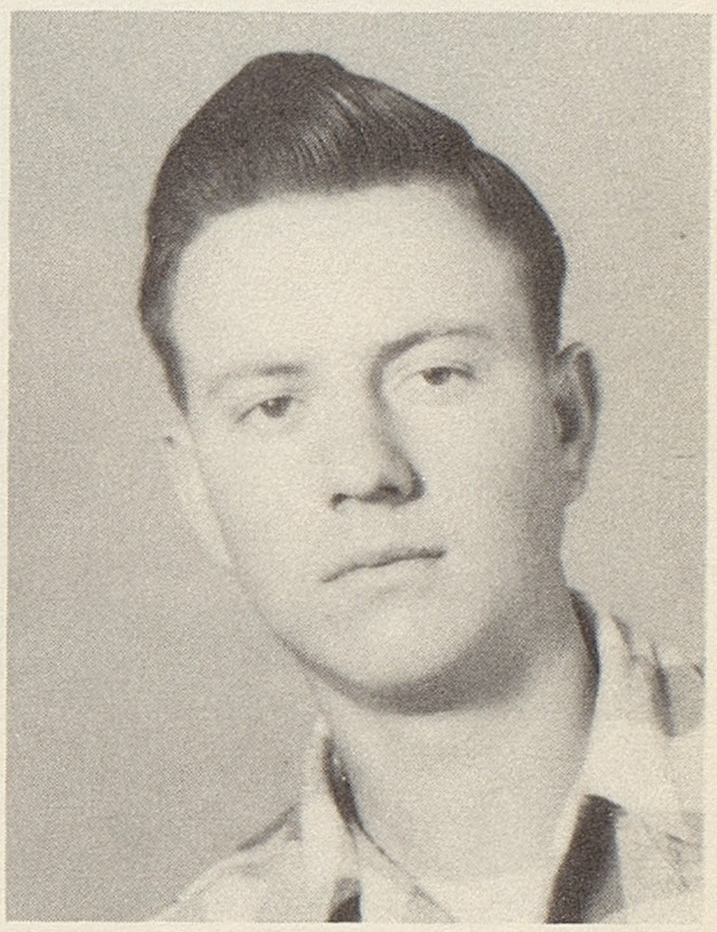

EUGENE PETERS

NORMA WILLIAMS

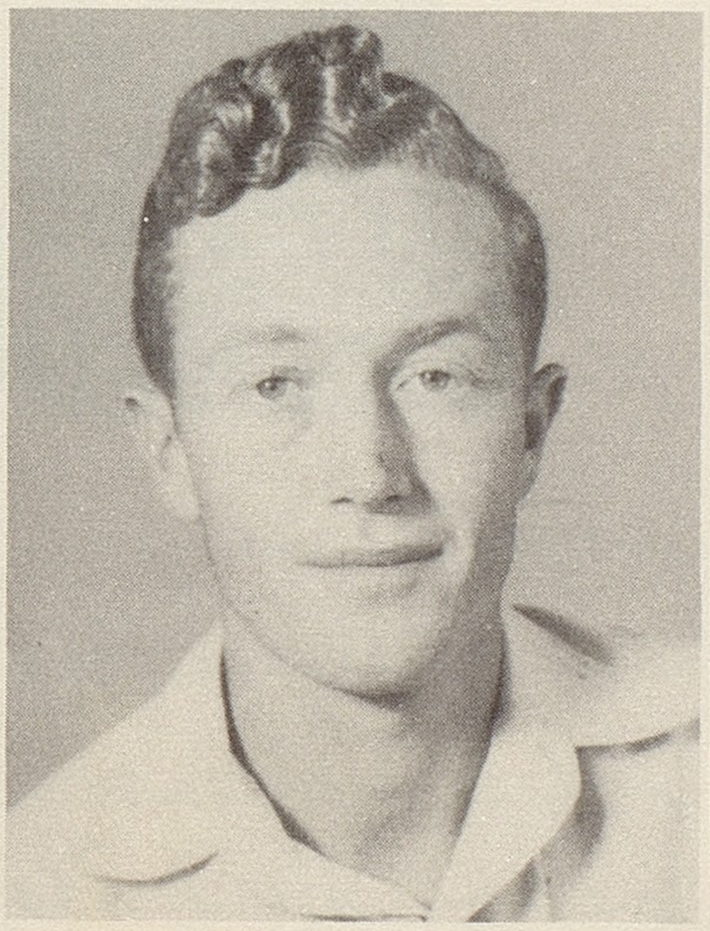

SAM TAYLOR

PATRICIA BOYLES

# Senior Class History

ROFF PRE-HISTORIC DAYS
1912

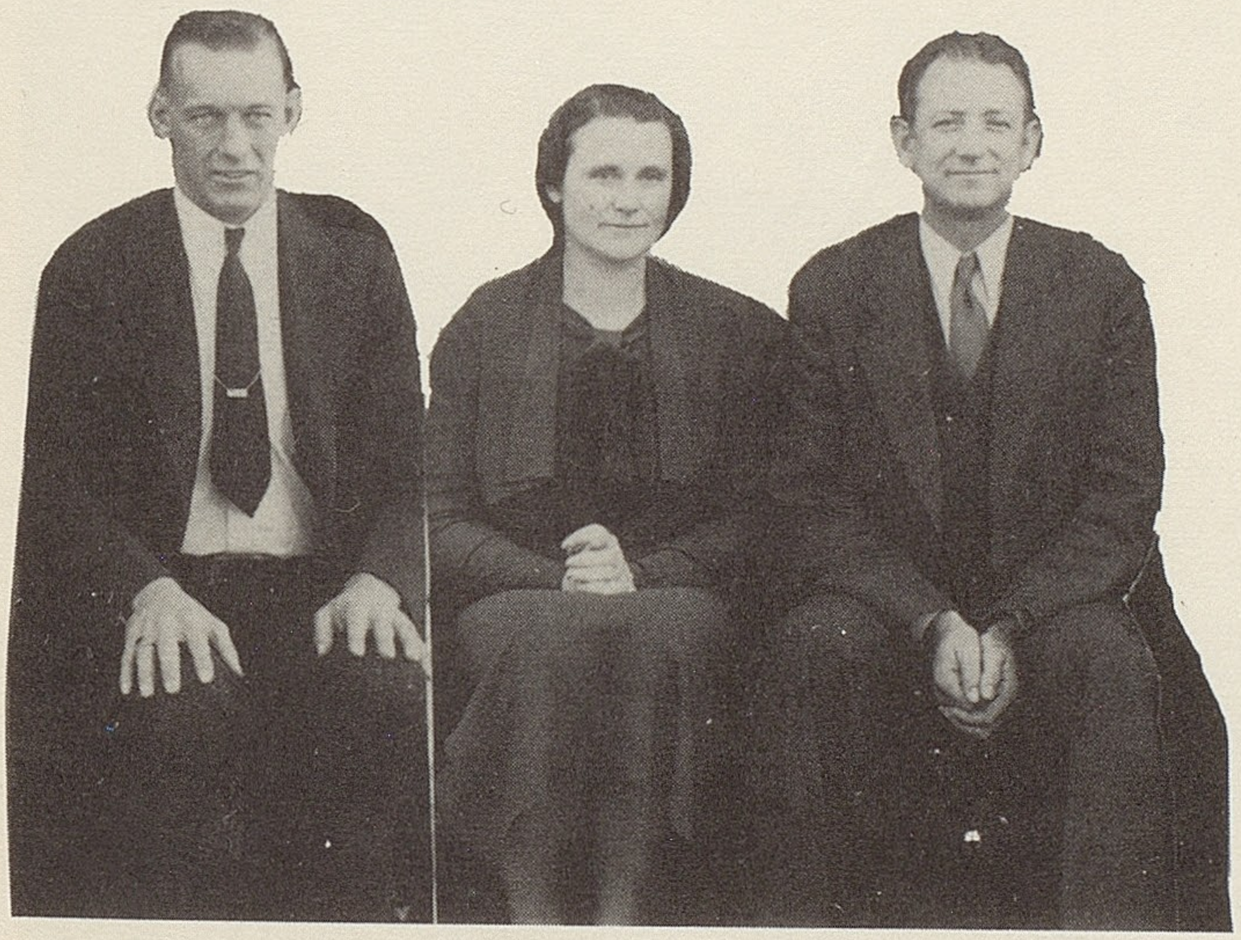

ANCIENT HISTORY
1937-38 A. D.

*My Primary Teacher:*
MRS. KATE MURPHY
(Miss Kate Dixon)

*Athletic Coach:*
MR. R. G. SWINK

*Superintendent:*
MR. B. W. WEEMS

MILE POST

NAME - - - - - - - - - - - - - - - - - - - - - - - - - - BORN AT - - - - - - - - - - - - - - - - -

STARTED SCHOOL 19 - - - AT - - - - - - - - - - - - - - - - - - - - - - - - - - - - - - - - - - - -

GRADUATED FROM EIGHTH GRADE AT - - - - - - - - - - - - - - - - - - - - - - - - 19 - - -

ENTERED HIGH SCHOOL AT - - - - - - - - - - - - - - - - - - - - - - - - - - - - - - 19 - - -

GRADUATED FROM - - - - - - - - - - - - - - - - - - - - - - - - - - - - - - - - - - - - - - - 19 - - -

# MEDIEVAL HISTORY

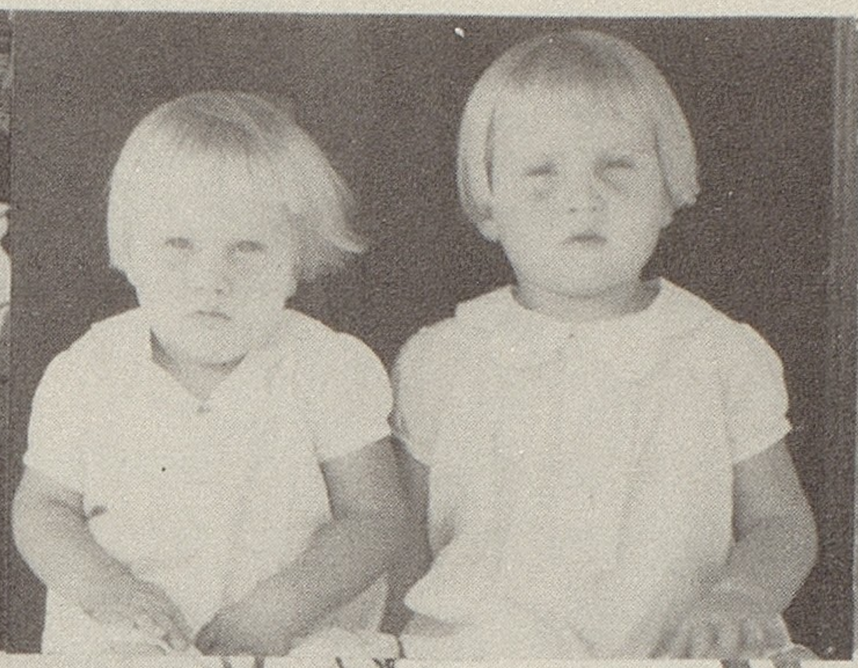

BOYLES

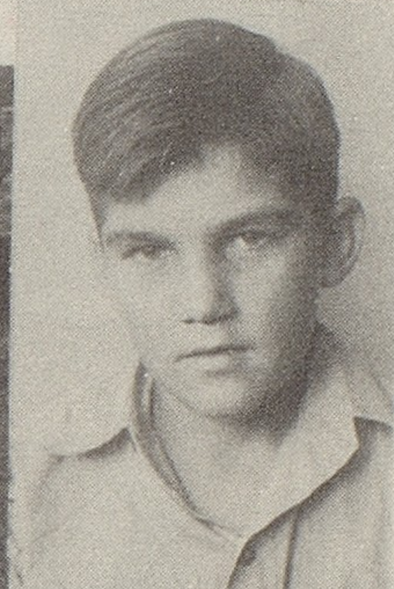

MAPP

JOHNSON

THOMPSON

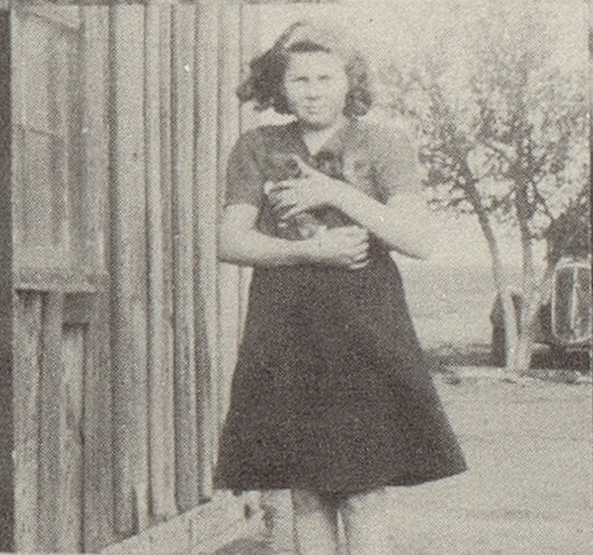

REED

PETERS

FOR "MODERN HISTORY" SEE 1950 SENIORS

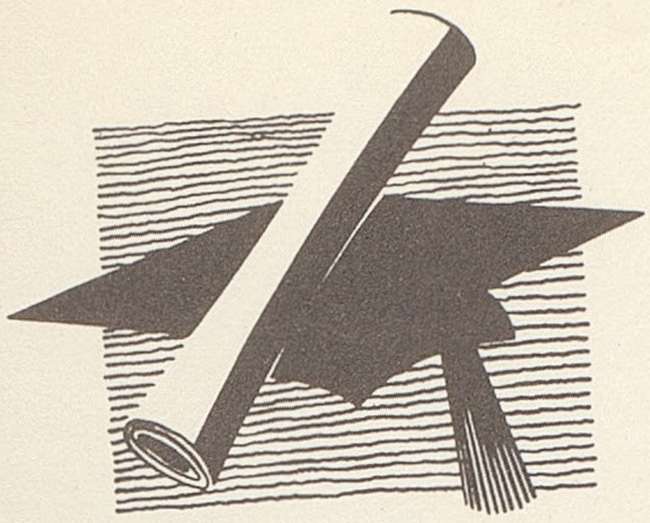

# Seniors of 1950

## Baccalaureate

Date: _____

Place: _____

Speaker: _____

Subject: _____

## Commencement

Date: _____ Place: _____

Speaker: _____

## Presentation of

Diplomas by: _____

Awards by: _____

## Other Events

_____

R. G. Swink ~ Sponsor

# Juniors

# Junior Class

## MOTTO: Don't Dodge Difficulties

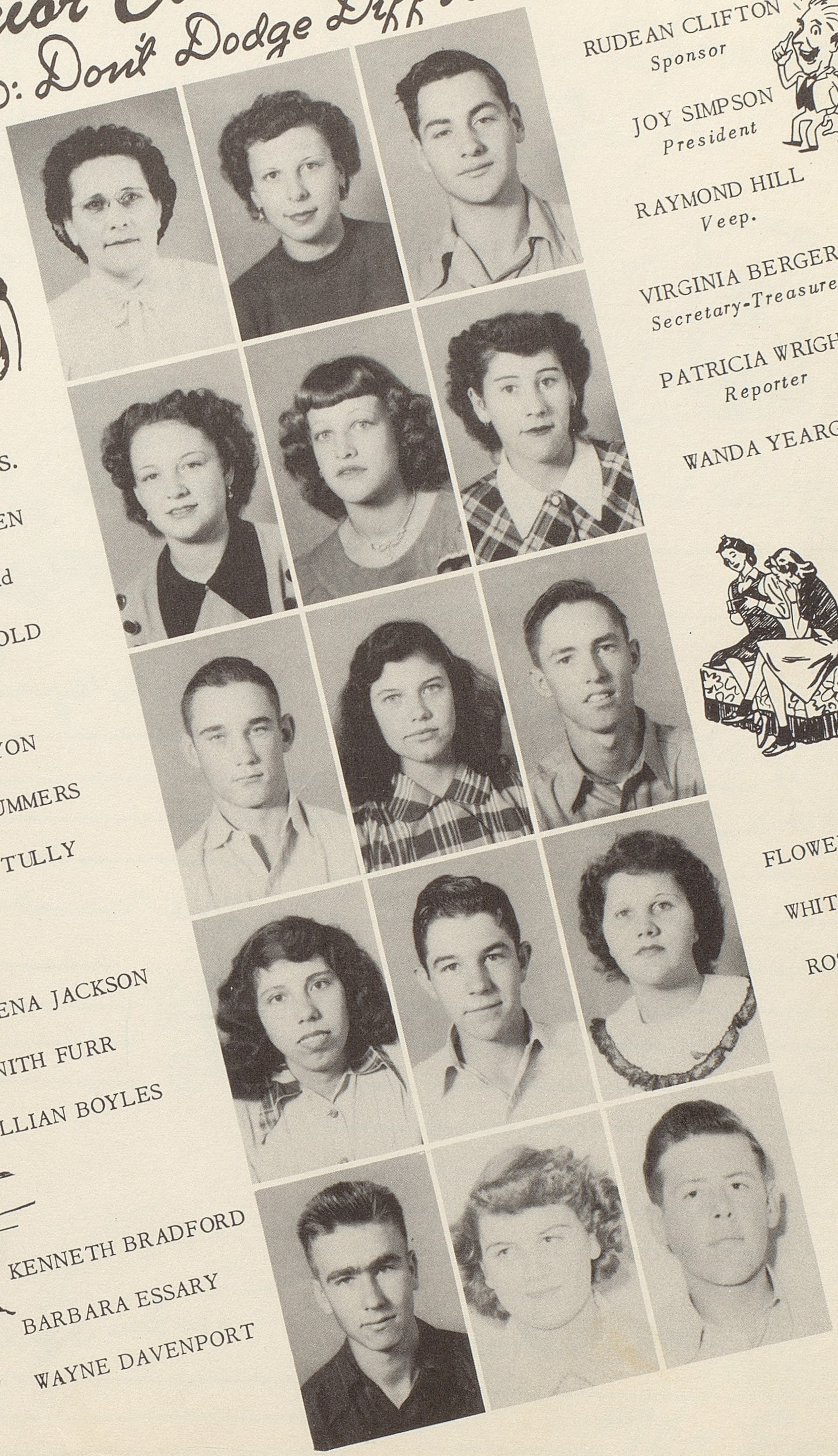

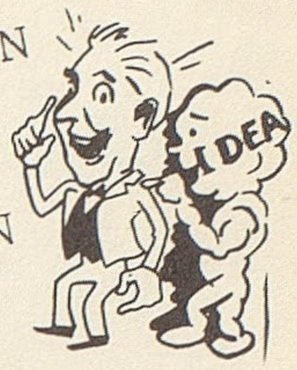


RUDEAN CLIFTON
*Sponsor*

JOY SIMPSON
*President*

RAYMOND HILL
*Veep.*

VIRGINIA BERGER
*Secretary-Treasurer*

PATRICIA WRIGHT
*Reporter*

WANDA YEARGAN

COLORS.

GREEN

and

GOLD

DON RUNYON

ANITA SUMMERS

BOBBY TULLY

FLOWER

WHITE

ROSE

LORENA JACKSON

KENITH FURR

LILLIAN BOYLES

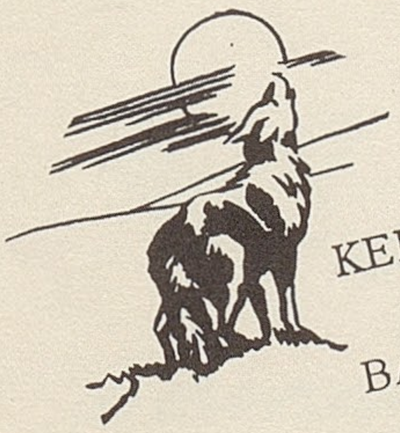

KENNETH BRADFORD

BARBARA ESSARY

WAYNE DAVENPORT

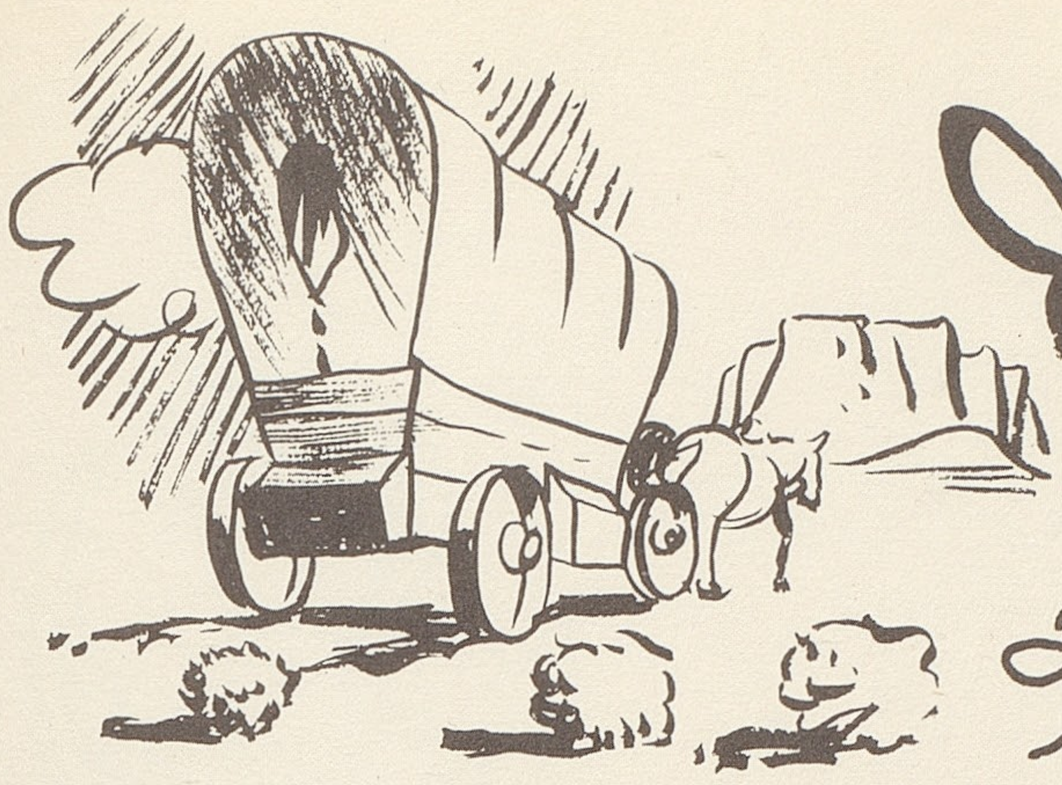

# Junior Senior Trip

Time:

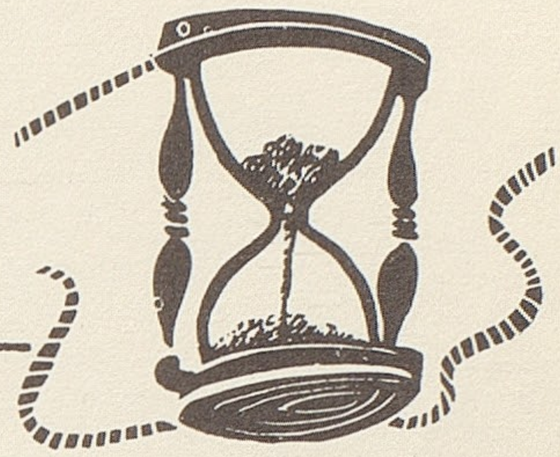

Cost:

Bus:

Lodging:

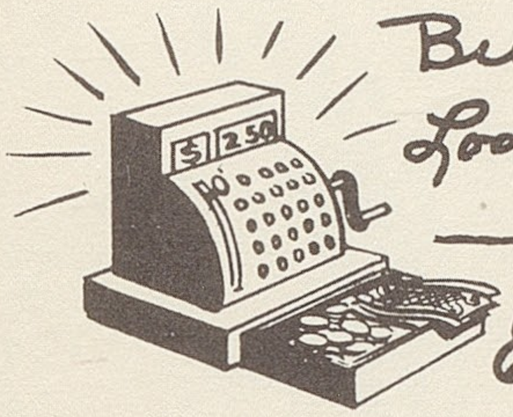

Eats:

Spent the nite

Things I saw:

Who?

Who?

Souvenirs:

Damage done:

Reached Home

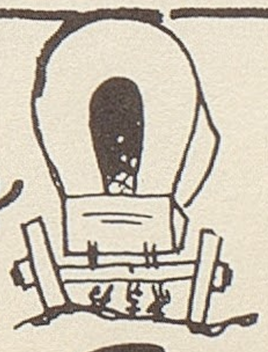

The End

# Sophomore

# Sophomores

OAKS FROM LITTLE ACORNS GROW

BLUE
and
GOLD

Crutchfield
*Sponsor*

Clampitt
*President*

Lawson
*Veep.*

Etchieson
*Sec-Tres.*

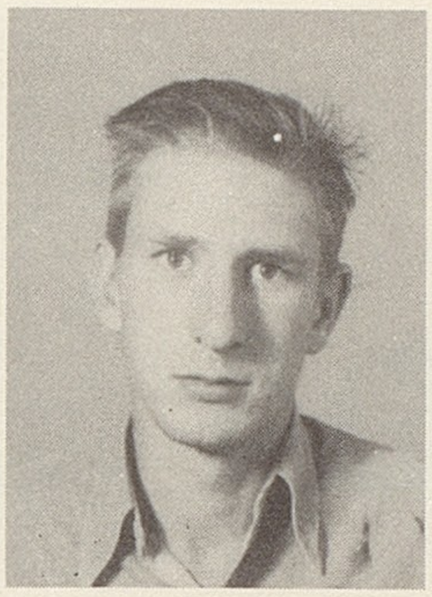

Charles Tingle

Imogene Twyman

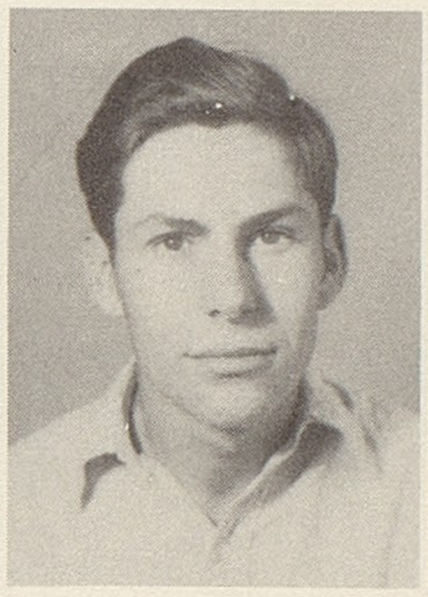

Bob Hatcher

Cleo Johnson

Ruby Garrett

Jimmie Ownbey

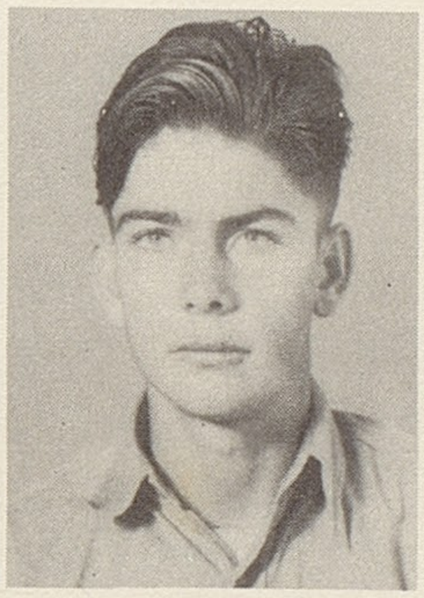

Max Griffith

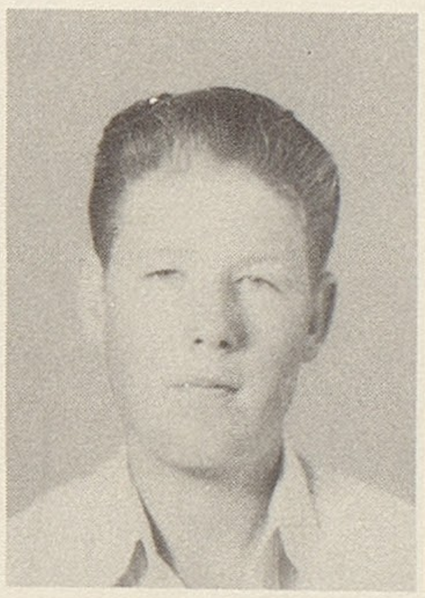

Paul Davenport

Myrle Glasgow

Jo Johnson

Frances Morrison

Jewell Graham

Margie Odell

Anna Southerland

# Freshmen

MOTTO: *The Higher the Mountain, the Broader the View.*

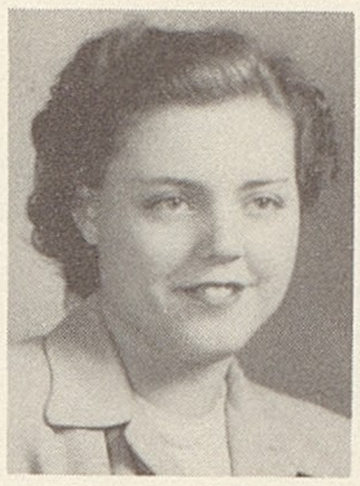

Betty Wingard
*Sponsor*

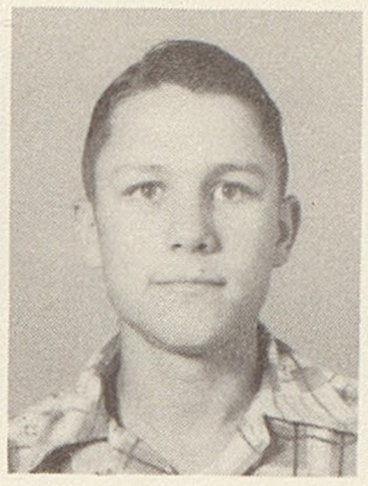

Coffey
*President*

Kelso
*Vice-President*

Anderson
*Secretary-Treasurer*

# Freshmen

Furr
Floyd

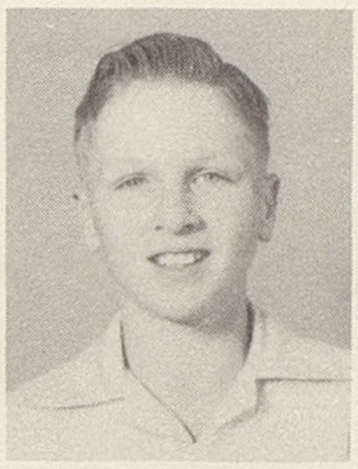

Lawson
Trowell

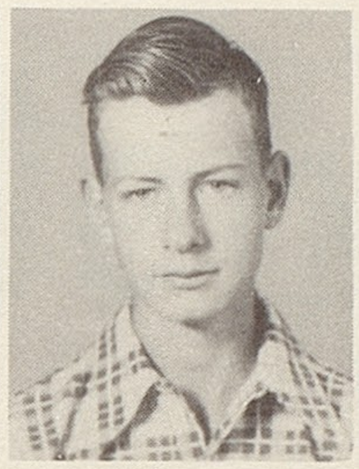

Malloy
Walls

Bunyard
Johnston

Roberts
Medcalf

Simpson
Johnson

Davis
Hayes

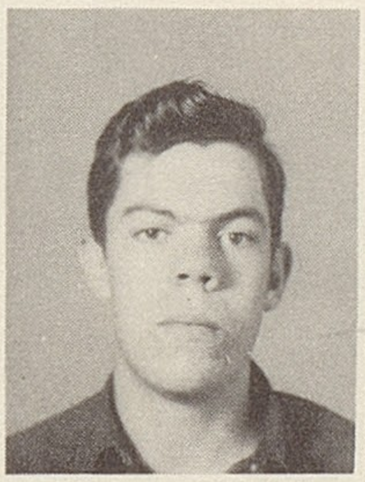

Reed
Evans

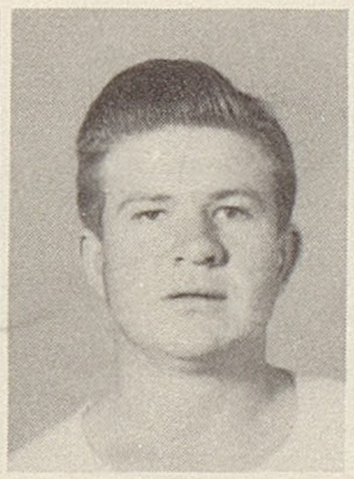

Nichols
Sloan

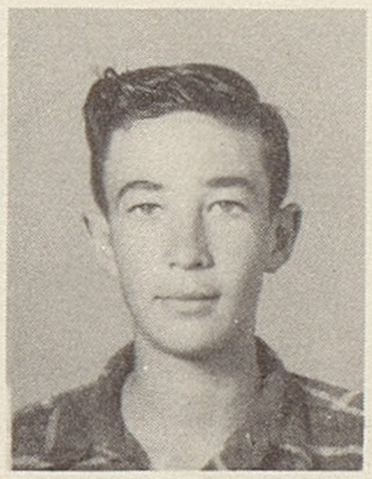

Harrison
Cartwright

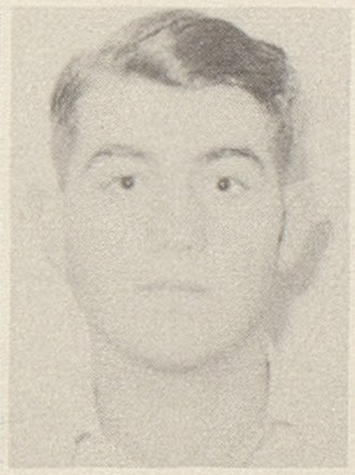

Thompson
Garrett

Evans
Dunn

# Elementary

# Seventh And Eighth Grades

Front R. Jimmy Hickman, Jimmy Fairchild, Peyton York, Johnny Boyles, Donald Odell, Eddie Etchieson, Bobby Fennell. 2nd. R. Norma Jean Williams, Patsy Odom, Velva Rushing, Nancy Carleton, Gloria Pollock, Barbara Young, Hollis Brown, Patricia Pipes. 3rd. R. James Johnson, Principal, Christine Johnston, Bettie Johnson, Dwain Stewart, Imogene Davenport, Wayne Wilson, Charles Hurley, Barbara Bland, Kenneth Larsh, Cleo Grinstead.

Front R. David King, James Graham, LeRoy Fennell, Paul Toliver, Bobby Essary, Melton Hunt, Joe Thomas. (2nd. R.) Lowetta Baker, Jessie Kelley, Myrtle Ann Bunyard, Patsy Hill, Beuna Reed, Lena Cole, Mary Lou Stephens. (3rd. R.) Mr. Odie Lawerence, Paul Hatcher, J. E. Quinton, Joe Don Ray, Calvin Krannig, Wendell Malloy, Henry Thompson, Bobby Quinton, Sharon Wilson, Mattie Cole, Charlie Dean Harrell.

# Fifth And Sixth Grades

Front R. Billy Rushing, Don Quinton, Murriel Gilliam, Jerry Creel, Albert Long, Arvis Griffith. 2nd. R. Earl House, Deloris Garrett, Colline Bland, Harlene Walls, Yvonne Hunt, Aleta Stinson, Norma Jane Swink, Bobby Clifton. 3rd. R. Juanita Baker, Marilyn Ray, Donald Kolarik, Dallas Barnett, Lavonne Barnett, Alton Long, Nadean Harrell. Back R. Miss Hazel Crockett, Supervisor, Elwood Johnson and Lewis Simmons.

Front R. George Myrick, Max Ray Hudson, Jimmy Cartwright, Leon Barnett, Jackie Clifton, John Breeden. 2nd. R. Thomas Richardson, Philip Fairchild, Alta Newcomb, Margaret Wilson, Harold Price, Sandra Nichols. 3rd. R. Mrs. Imo Carleton, Supervisor, Norma Faye Davenport, June Baker, Euel Lamb, Paul Thompson Theda Malicoat, John Thompson, Glen Simmons.

# Third And Fourth Grades

Front R. Jerry Pipes, Jackie Berger, William Kelley, Noel Marr, Odis Cole, Johnie Fennell. 2nd. R. Barbara Fears, Arbara Fears, Joann Myrick, Barbara Cook, June Bunyard, Jane Hunt, Margaret Taylor, Shirley Stinson, Thurman Stephens. 3rd. R. Bobby Stanford, Jimmie Parish, Jane Anderson, Lahonda Creel, Eddie Cartwright, Judy Merryman, Betty Furr, Charles Griffith. 4th. R. Bobby Hudson, Jackie Creel, Alton Grinstead, Rabon Grinstead, Marland Lamb, Mary Jane Hurley, Mrs. Velma Howell, Supervisor, Earlene Johnston.

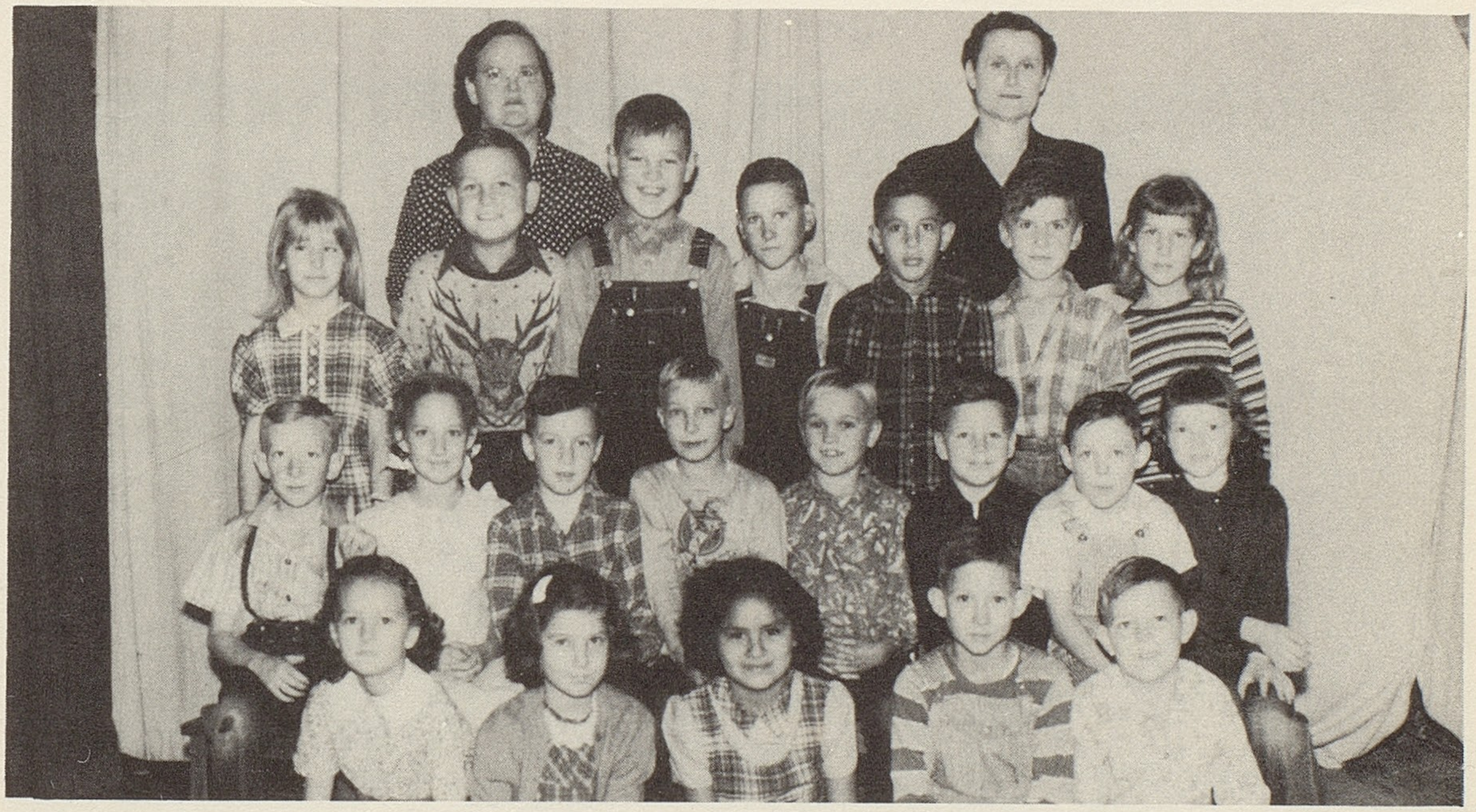

Front R. Lynda Powell, Julia Lee Bland, Geneva Cole, Kenneth Cook, R. L. Quinton, Row 2: Roy Holbrook, Phyllis Hodges, Richard Wayne Swink, Donald Williams, Paul Hurley, Arthur Evans, James Fisher, Wanda Parish. Row 3: Louise Johnston, Gene Phillips, Charles Thompson, Sammie Lamb, Jerry McMillan, J. W. Kolarik, Shirley Thompson. Mrs. Velma Howell and Mrs. Kate Murphy, Supervisors.

# First And Second Grades

Front R. Neal Trobaugh, Herbert Allen Stanford. (2nd. row) Roy Stephens, Juanita Barnett, Melba Garrett, Harley Max Fisher, Alan Larsh, Troy Lamb, Roy Lee Williams. (3rd. row) Lora Ann Bunyard, Jerry Summers, Jimmy Lee Stinson, Barbara Taylor, Dorinda Lawson, Doris Ann Eldred, Barbara Wilson, Chester Malicoat, Billy Johnston. (4th. row) Natha Lee Carson, Jeanie McMillan, Betty Lamb, Nova Thompson, Wanda Grinstead, Vernice Thompson, Jimmy Dan Ray, Charles Crawford, Harvey Wilson, Jane Furr, Jerry Breeden, Margie Loper, Supervisor.

Front R. Bobbie Grinstead, Jeffy Parish, Almeda Berger, Roy Creel, Shirley Griffith, Haskell Barnes. (2nd. row) Sanford King, Glenda Lamb, Raymond Cole, Sue Garrett, Kathryn Johnston, Bob Hunt, George Bland. (3rd. row) Thurma Nell Howell, Charles Bland, Jimmie Nichols, Virgil Thompson, June Clifton, Ray Condren, Kate Murphy, Supervisor.

# Favorites

CARNIVAL KING AND QUEEN

*Imogene Twyman* *Charles Tingle*

CARNIVAL

PRINCESS AND PRINCE

# Valedictorian

# Salutatorian

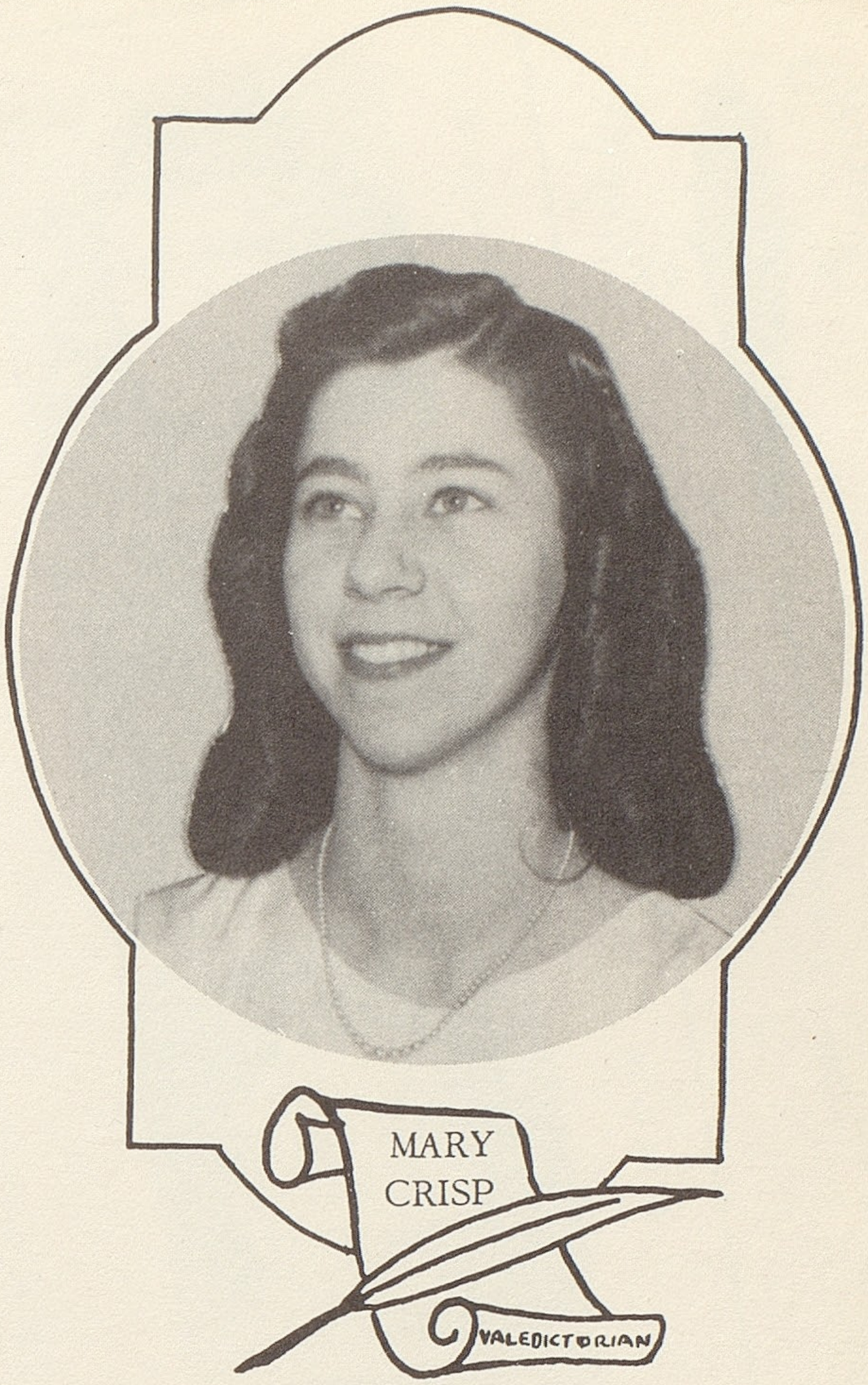

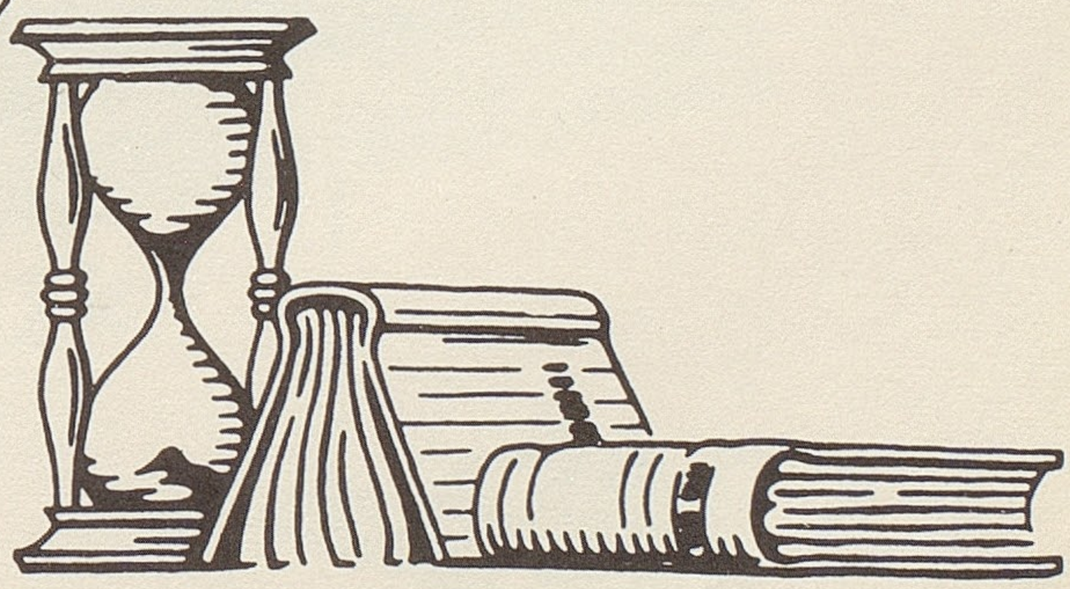

# Roff Chapter

CLAMPITT

MORRISON

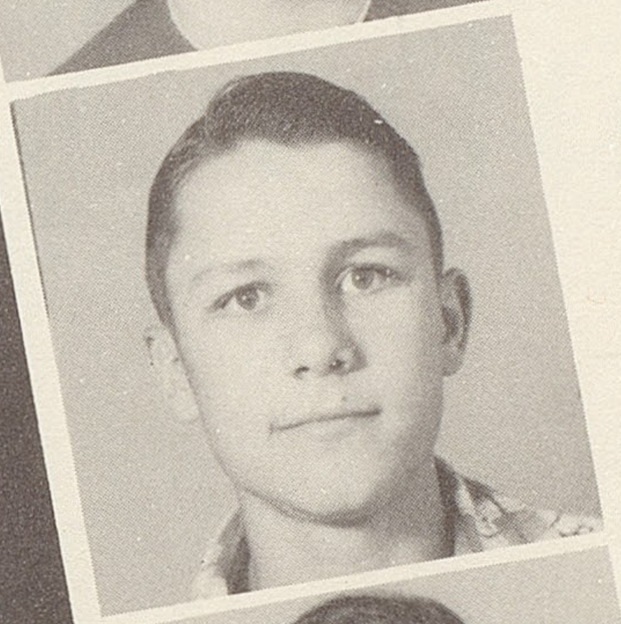

COFFEY

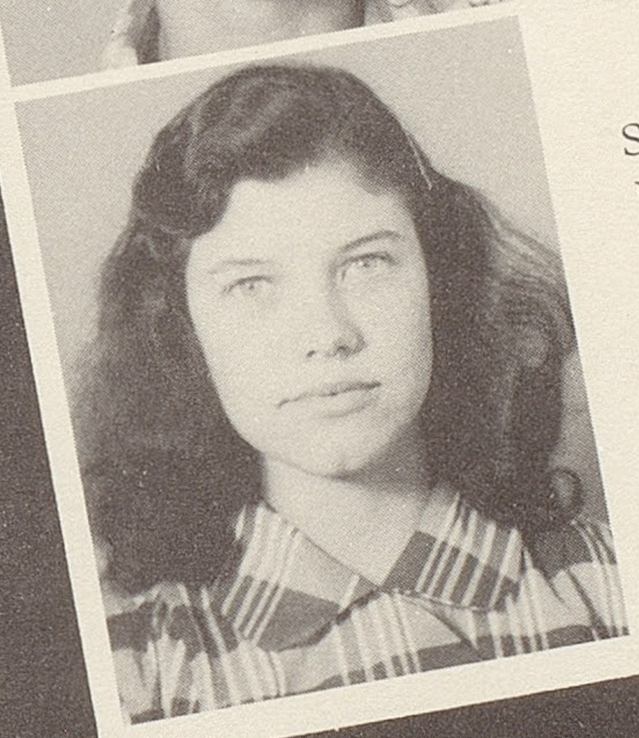

SUMMERS

WRIGHT

JOHNSON

REED

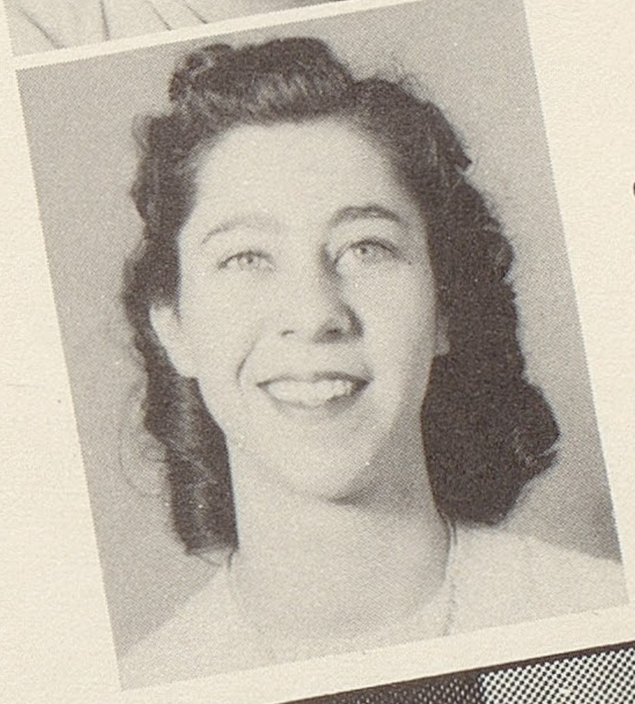

CRISP

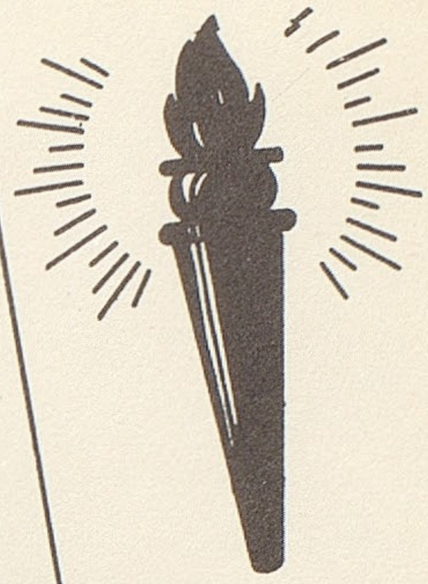

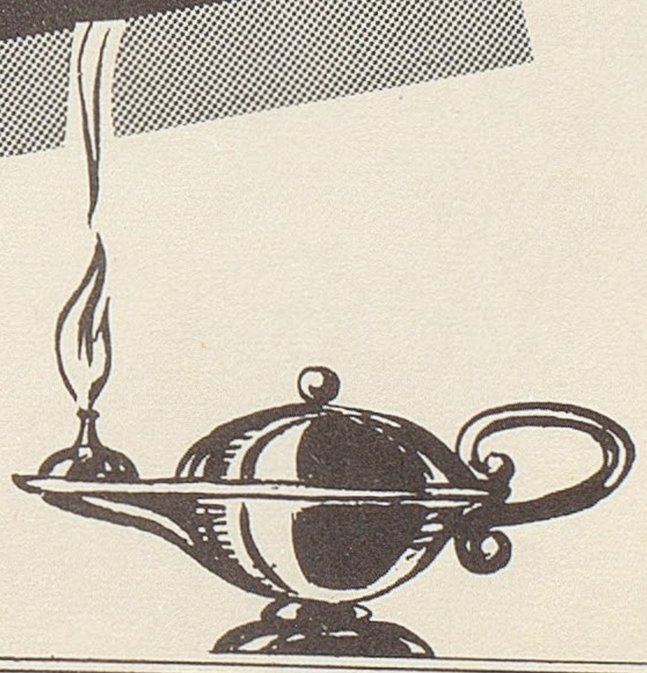

## Oklahoma State
## HONOR SOCIETY

# Organizations

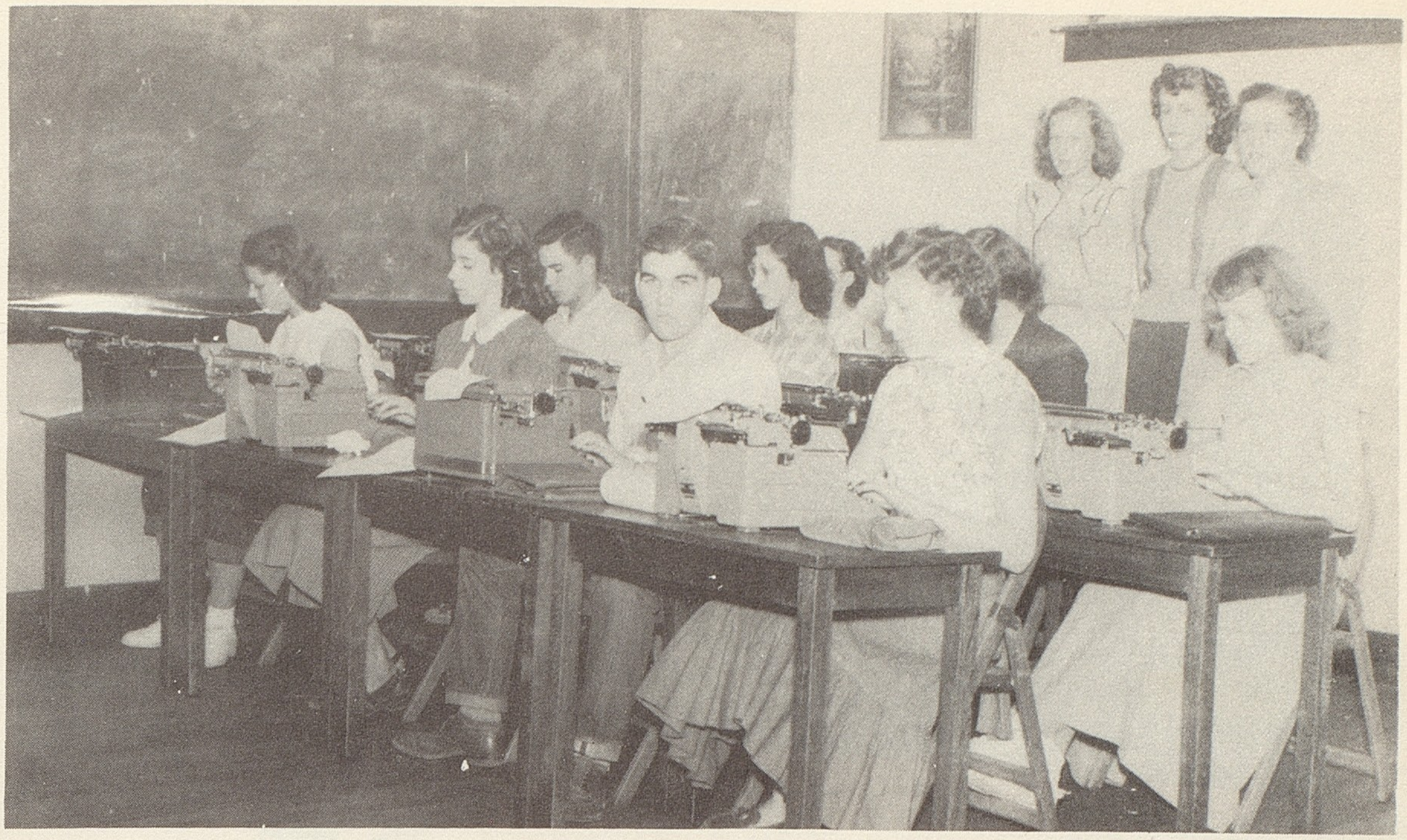

L. to R. Virginia Berger, Soc. Ed.; Mary Edna Crisp, Ed.; Leon Williams, Ass't. Circ. Mgr.; Lee Roy Mapp, Boys Sports Ed.; Norma Williams, News Col.; Earlene Brookshire, Ad Mgr.; Joy Simpson, Ass't. Ad Mgr.; Johnnie Reed, Ass't Ed.; Robbie Simpson; Ima Jean Twyman, Miss Betty Wingard, Sponsor; Pat Wright, Circulation Manager.

L. to R. Loyd Hayes, Bob Hatcher, (Head Librarian) Barbara Anderson, Ima Jean Johnson, Robbie Simpson, Joy Simpson, Myrle Glasgow, Anita Summers, Donna Lawson, Margie Odell (hidden), Rudean Clifton, H. S. Librarian.

# HIGH SCHOOL

IMO CARLETON
*Instructor*

# HOME ECONOMICS

# Parent-Teachers Association

R. 1: Allyene Bunyard, Pres., Irene Swink, 1st. Vice-Pres., Carolyn Creel, 2nd. Vice-Pres., Rudean Clifton, Sec. and Treas.; R. 2: Merritt, Lunsford, Heard, Howell, Wingard Carleton, Clark, Laseman, Loper; R. 3: Hunt, Rucker, Crockett, McDaniel, Bunyard, Smith, Larsh, Murphy, Fairchild, Miller; R. 4: Swink, Rushing, Barr, Odom, Evans, Evans, Graves, Johnson, Loper.

AT P. T. A.

CHRISTMAS TREE

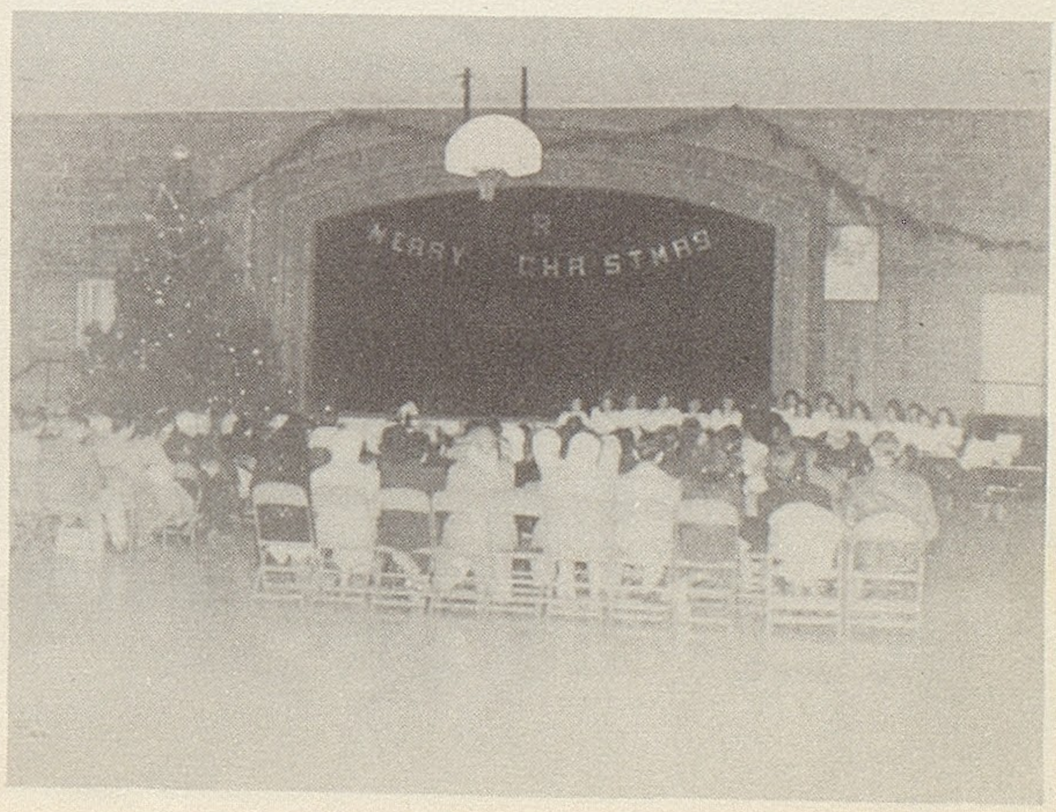

MRS. SWINK
*Leader*

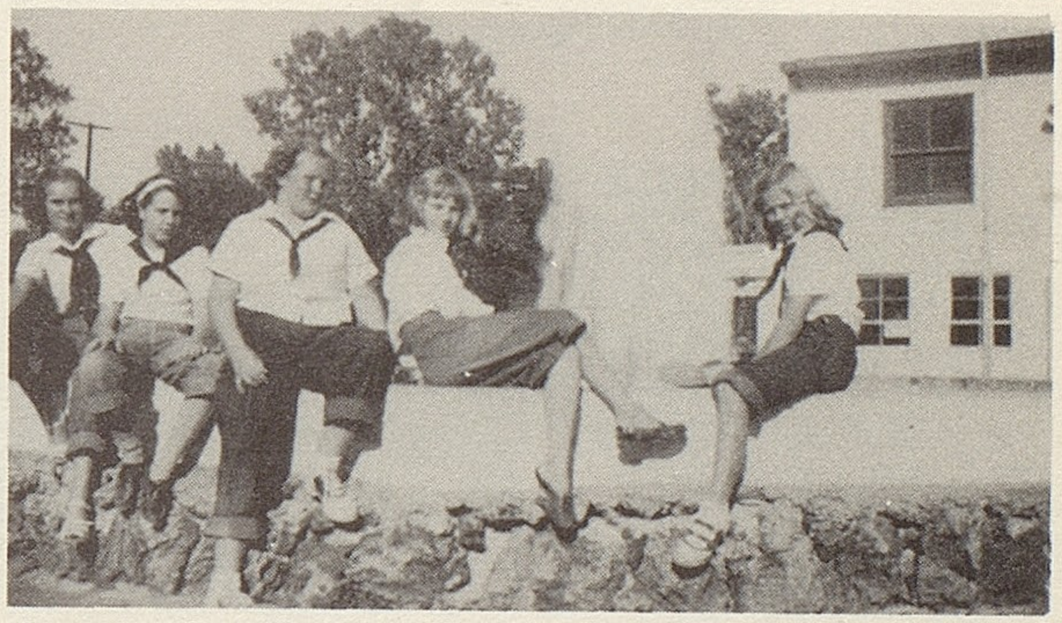

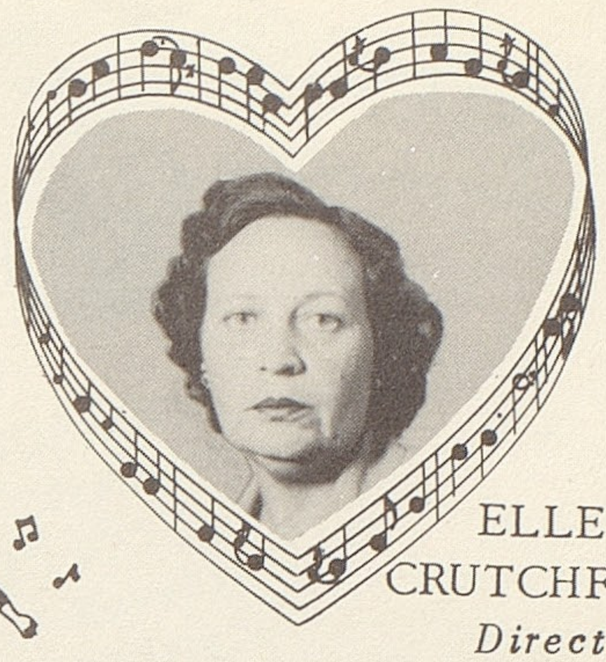

ELLEN
CRUTCHFIELD
*Director*

# Choral Clubs

SPRING CONCERT

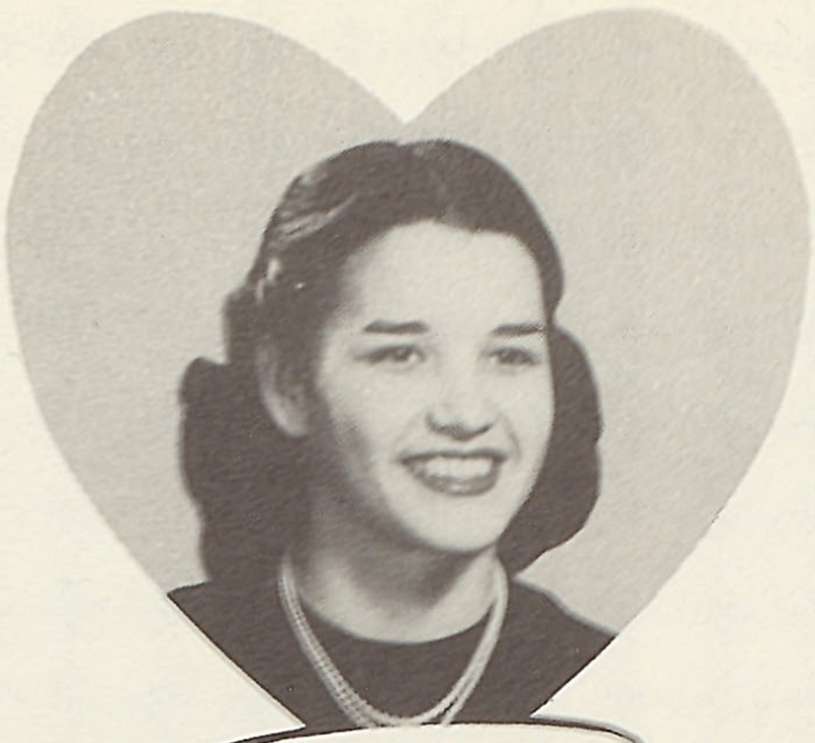

EDITH BUNYARD
*F. F. A.*
*SWEETHEART*

# FUTURE FARMERS OF AMERICA

THE NATIONAL ORGANIZATION FOR BOYS STUDYING VOCATIONAL AGRICULTURE

GRAVES, *Instructor*
MAPP, *President*
WILLIAMS, *Vice-President*
CARLETON, *Secretary*
ANDERSON, *Treasurer*
COFFEY, *Reporter*
BRADFORD, *Parlementarian*

# FUTURE FARMERS OF AMERICA PROJECTS

L. to R.
Griffith Ownby
Roberts Davenport

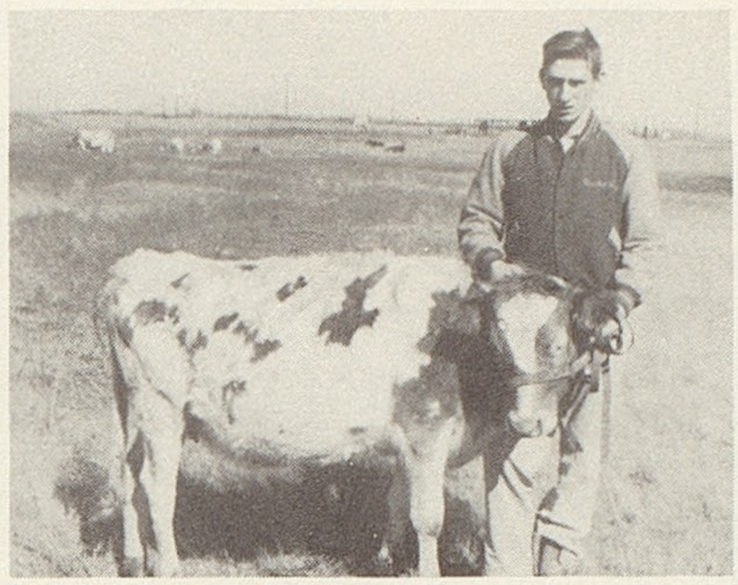

Tingle

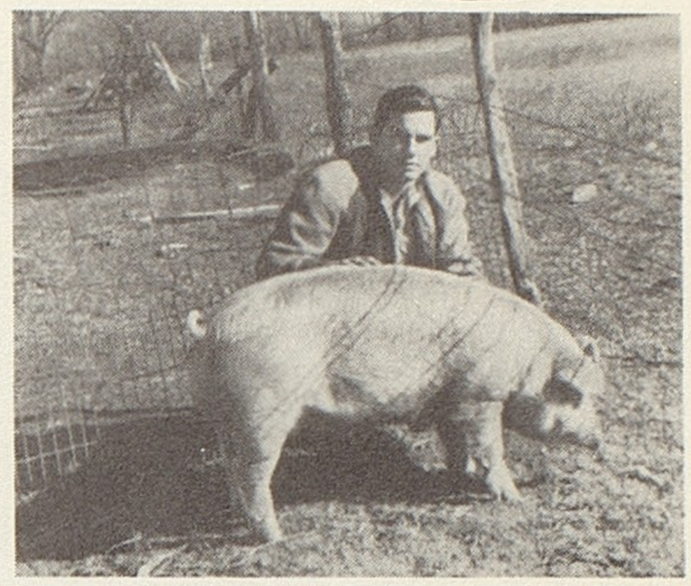

Williams

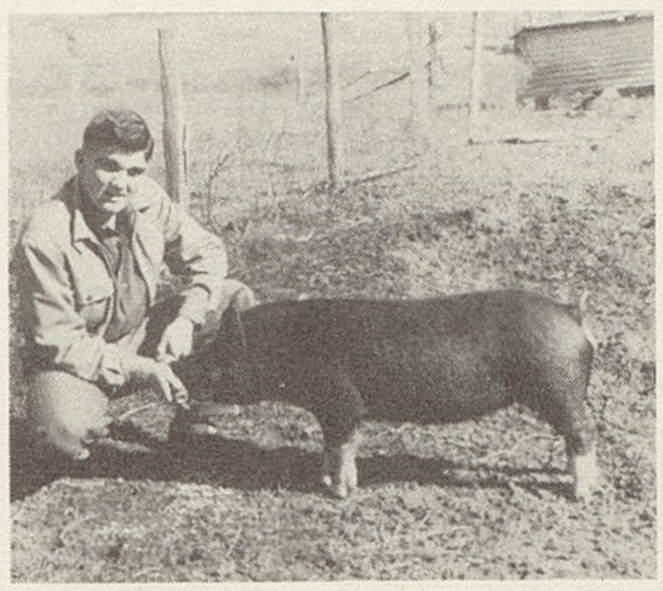

Mapp

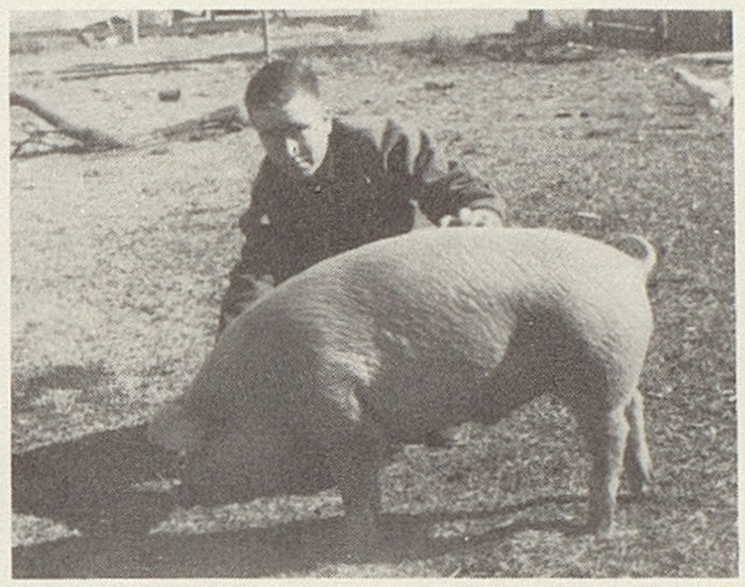

Bradford

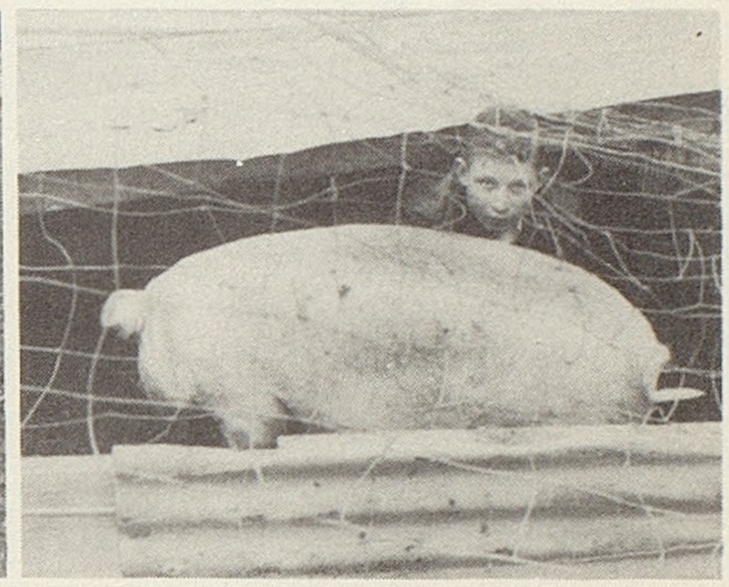

Cartwright

L. to R.
Virgil Evans
Richard Evans

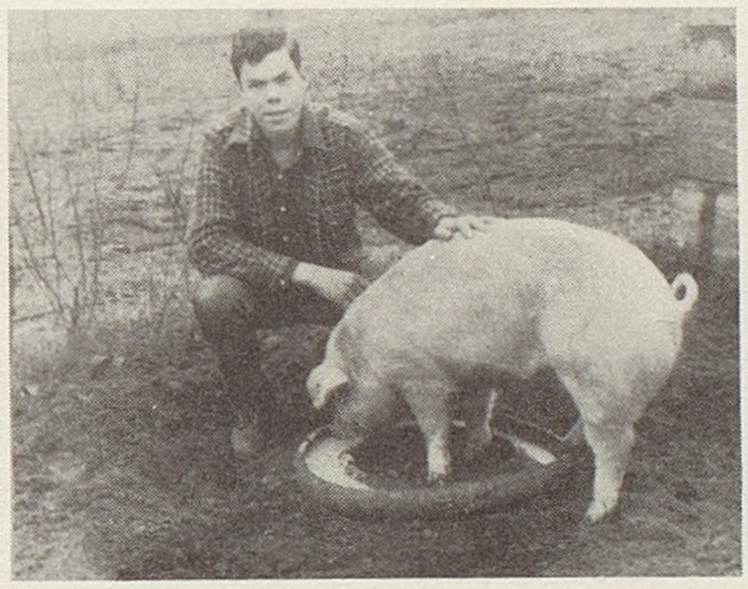

Reed

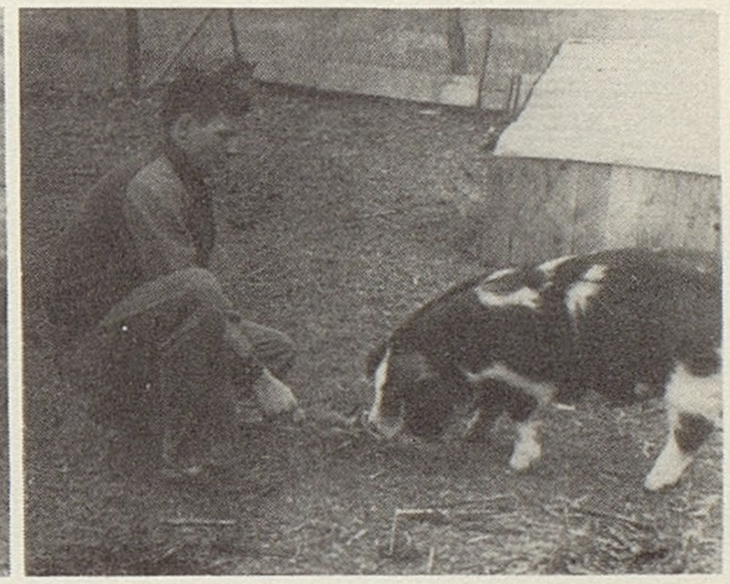

Bunyard

Sloan

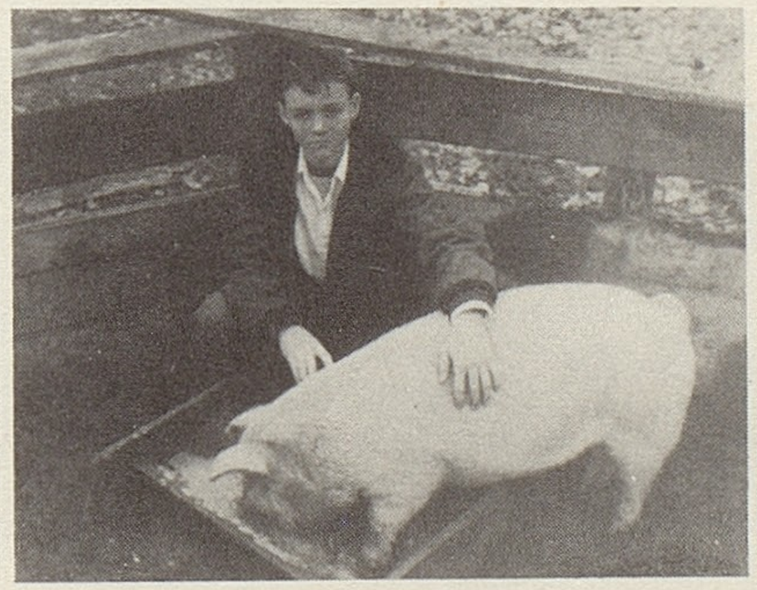

Davis

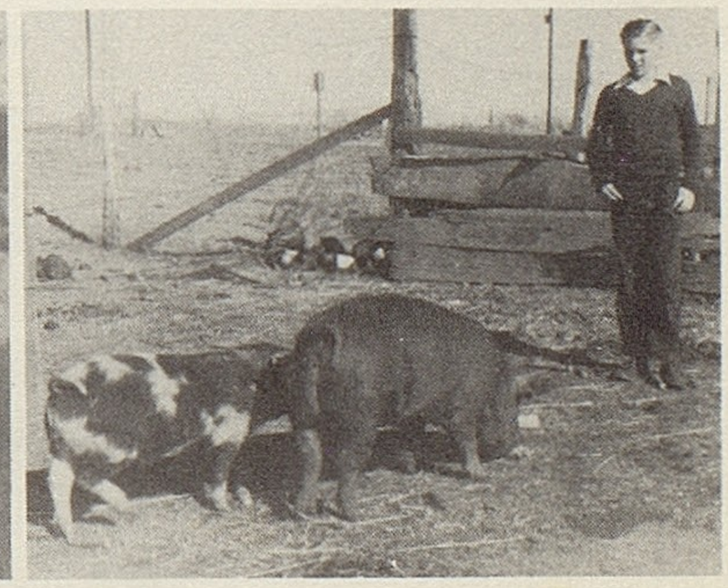

Lawson

# 4-H Club Organization

## And Officers

*1. President*
*2. Vice-President*
*3. Secretary*
*4. Reporter*

*5. Song Leader*
*6. Social Leader*
*7. Girls' Sponsor*
*8. Boys' Sponsor*

(1st. R.) Hudson, Cartwright, Bunyard, Anderson, Stinson, Cook, Marr, Holbrook, Parish, Stanford, Pipes, Creel, Griffith, Kelly. (2nd. R.) Barnett, Clifton, Myrick, Cartwright, Breeden, Simmons, Hurley, Nicholas, Malicoat, Baker, Davenport, Newcomb, Creel, Mr. James Johnson. (3rd. R.) Walls, Ray, Stinson, Swink, Quinton, Simmons, Long, Clifton, Creel, Long, Griffith, Gilliam, Ray, Mrs. Imo Carleton. (4th. R.) Young, Carleton, Davenport, Williams, Odom, Johnston, Bunyard, Reed, Hill, Kelly, Baker, Fennell, Hurley, Thomas. (5th. R.) Furr, Clampitt, Etchieson, Walls, Anderson, Trowell, Tywman, Morrison, Yeargan, Simpson, Boyles, Southerland, Hickman, Larsh, Etchieson.

# Athletics

# DISTRICT CHAMPIONS

Seated: P. Boyles, Southerland, R. Simpson, Glasgow, L. Boyles, Essary. Standing: Coach Johnson, Walls, J. Simpson, Berger, J. Johnson, L. Johnson, Morrison, Wright, Brookshire, Wingard, sponsor.

## BASKETBALL SUMMARY

### SENIOR HIGH GIRLS

| WE | OPPONENT | THEY |
|---|---|---|
| 28 | Fitzhugh | 17 |
| 29 | Hickory | 8 |
| 31 | Woodland | 13 |
| 11 | Vamoosa | 21 |
| 29 | Fitzhugh | 14 |
| 16 | Vamoosa | 16 |
| 18 | Woodland | 19 |
| 25 | Pontotoc | 10 |
| 19 | Fitzhugh | 15 |
| 30 | Hickory | 15 |
| 24 | Ravia | 14 |
| 22 | Latta | 30 |
| 34 | Stonewall | 13 |
| 19 | Vanoss | 17 |
| 33 | Pontotoc | 12 |
| 33 | Byng | 47 |
| 28 | O. S. D. | 25 |
| 20 | McLish | 35 |
| 36 | Francis | 29 |
| 28 | O. S. D. | 26 |
| 23 | Allen | 27 |
| 31 | Woodland | 11 |
| 46 | Daugherty | 32 |
| 33 | Bradley | 44 |

### SENIOR HIGH BOYS

| WE | OPPONENT | THEY |
|---|---|---|
| 28 | Fitzhugh | 27 |
| 23 | Hickory | 22 |
| 24 | Woodland | 32 |
| 38 | Vamoosa | 51 |
| 25 | Fitzhugh | 26 |
| 18 | Vamoosa | 37 |
| 30 | Woodland | 34 |
| 32 | Pontotoc | 28 |
| 21 | Fitzhugh | 34 |
| 57 | Hickory | 37 |
| 27 | Ravia | 34 |
| 36 | Latta | 34 |
| 25 | Stonewall | 51 |
| 41 | Vanoss | 40 |
| 32 | Pontotoc | 42 |
| 25 | Byng | 66 |
| 33 | Mill Creek | 43 |
| 26 | O. S. D. | 40 |
| 39 | McLish | 49 |
| 37 | Francis | 74 |
| 49 | Mill Creek | 31 |
| 38 | Allen | 49 |
| 49 | O. S. D. | 53 |
| 14 | Byng | 41 |
| 28 | Woodland | 42 |

# DISTRICT CHAMPIONS

JUNIOR HIGH

(F.R.) Coach Johnson, Cartwright, Coffey, Fairchild, Davis, Nichols, Larsh, Stewart.
(B.R.) Bunyard, Sloan, Reed, Evans, Kranning.

Won 11; Lost 3.

GRADE
DISTRICT
CHAMPIONS

Won 12
Lost 2

Kranning,
Simmons,
Larsh,
Hurley, L.
Fennel,
Fairchild,
J. Quinton,
B. Fennel,
Stewart, B.
Quinton,
Johnson,
Coach.

# SENIOR HIGH BOYS

Coach Johnson, Williams, Coffey, Davenport, Mapp, Reed, Peters, Bradford, Cartwright, Carleton.

# GRADE GIRLS

Brown, Baker, L. Baker, Hill, Walls, Bunyard, Johnson, Coach; Pipes, Rushing Carleton, Grinstead, Pollock, Odom.

Won 4; Lost 9.

BOYS' BASEBALL

(F. R.) Tingle, Bunyard, Cartwright, Lawson, Coffey, Nichols, Tully, (B. R.) Anderson, Bradford, Williams, Thompson, Reed, Davenport, Evans, Peters.

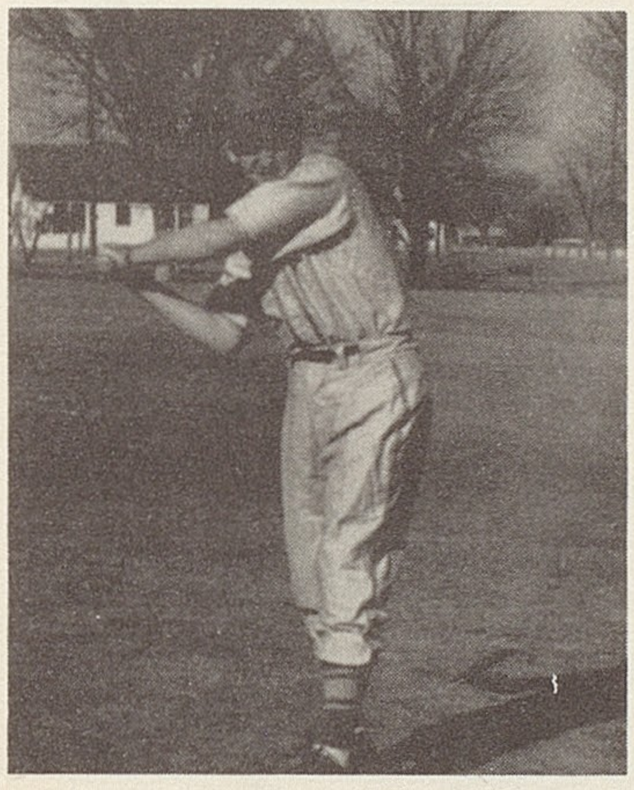

ANDERSON

# Baseball

DAVENPORT

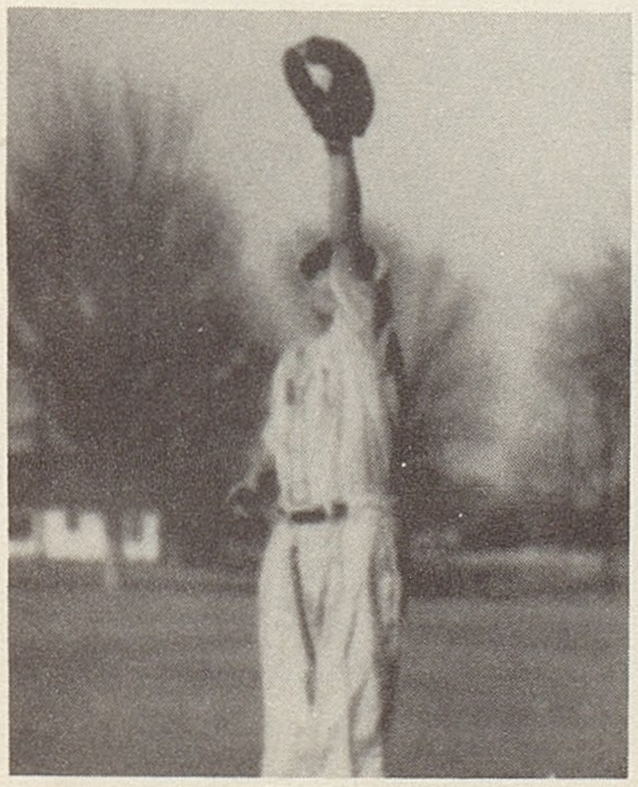

PETERS

BRADFORD

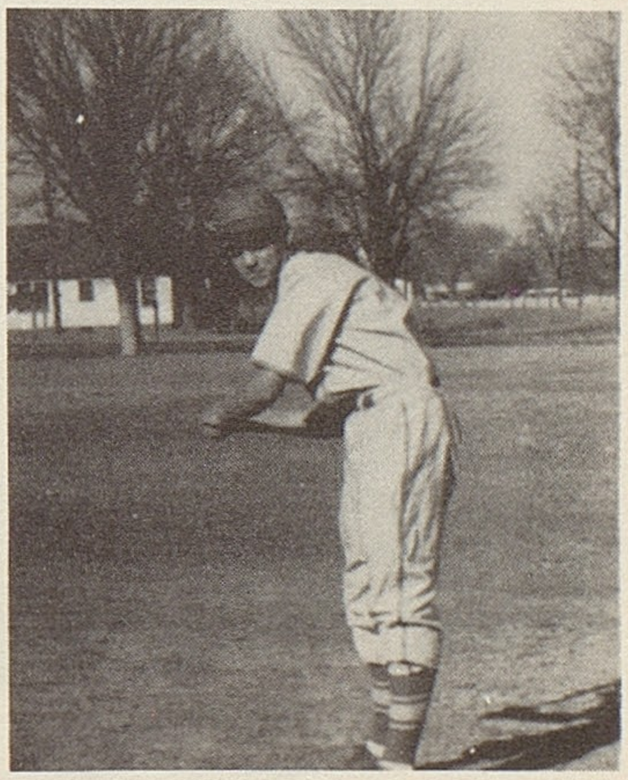

THOMPSON

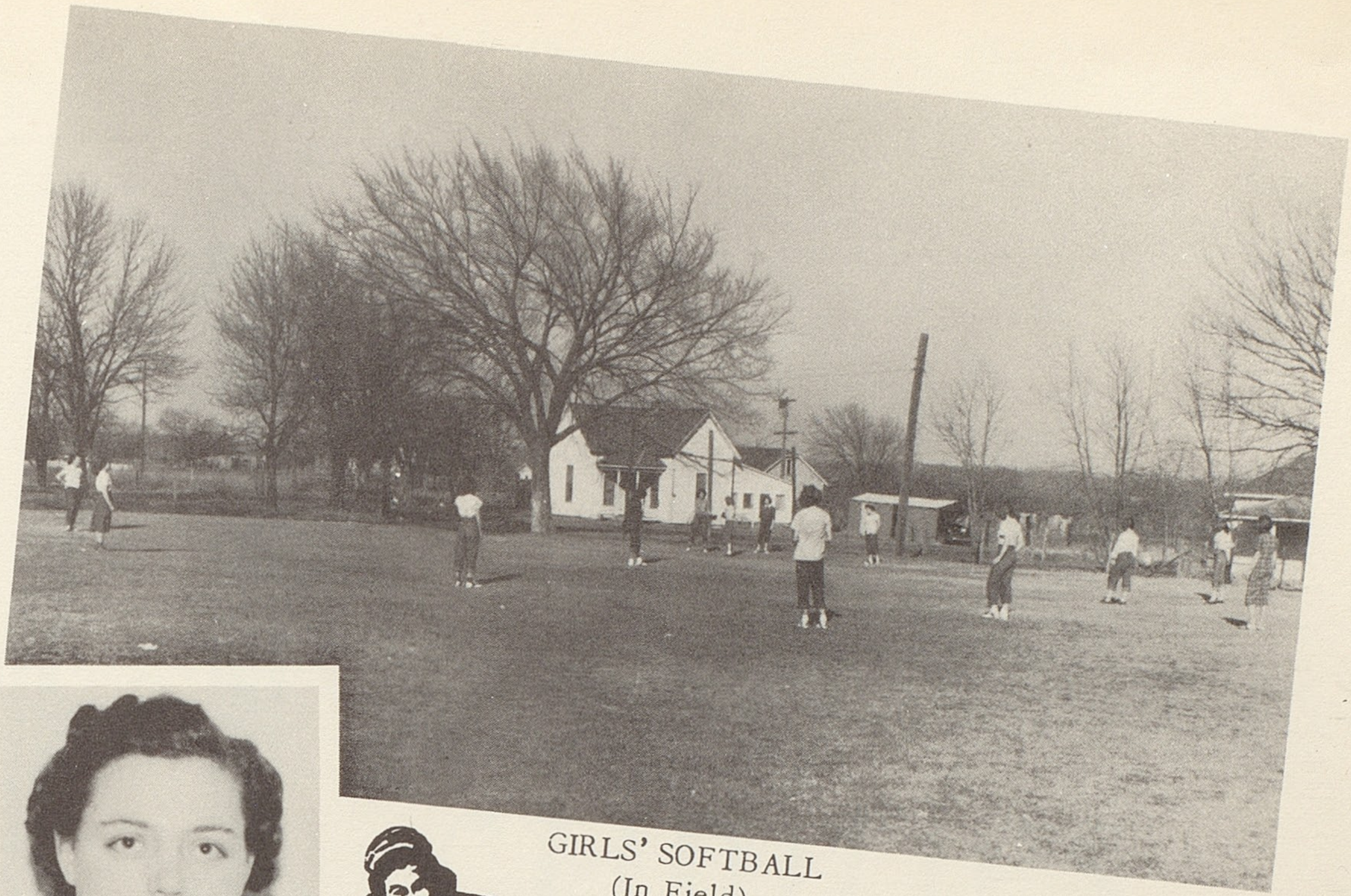

GIRLS' SOFTBALL
(In Field)

BETTY WINGARD
*Sponsor*

# Softball

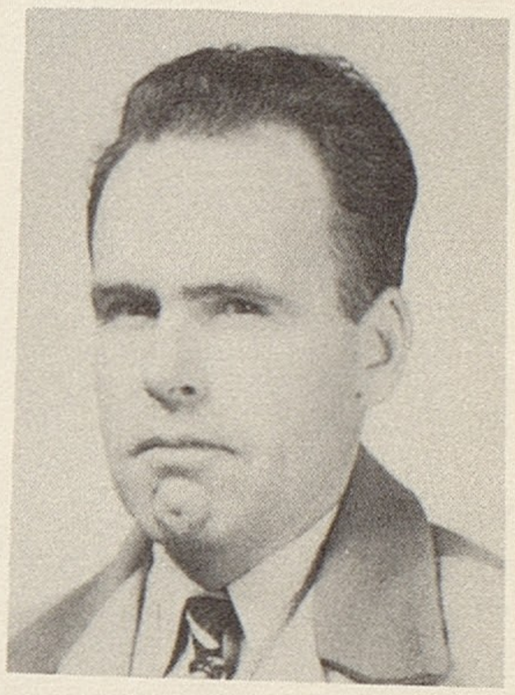

JOHNSON
*Coach*

(B. R.) L. Boyles, Malloy, Essary, Johnston, Morrison, Simpson, Wright, Thompson, Walls, (F. R.) Lawson, Glasgow, Furr, R. Simpson.

# Activities

L. to R.: Natha Lee Carson, Eugene Peters, Mary Edna Crisp, Jackey Coffey, June Furr, Murriel Gilliam, Harlene Walls, Bobby Stanford, Jane Anderson, Harvey Wilson, Lora Ann Bunyard, Shirley Griffith, Imogene Twyman (Queen), Charles Tingle (King), Jimmy Hickman, (Prince), Geneva Menser (Princess), Haskell Barnes, Almeda Berger, Ray Condren, Nelda Joyce Parks, Kenneth Cook, Loretta June Baker, Max Hudson, Jessie Kelley, Paul Tolliver, Joy Simpson, Kenith Furr, Max Fisher.

# "Joy to the World"

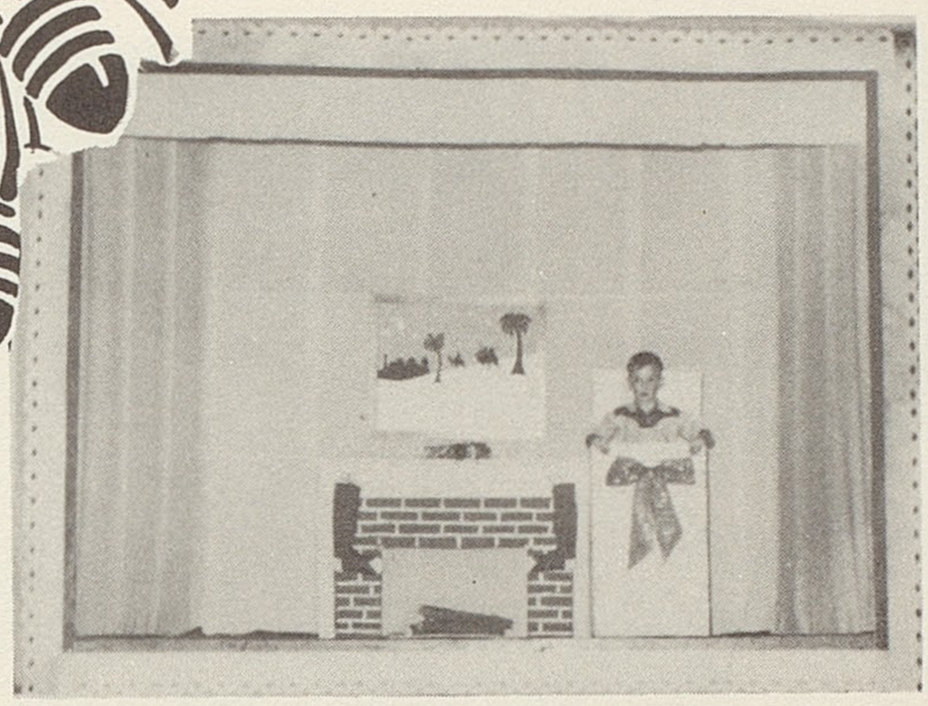

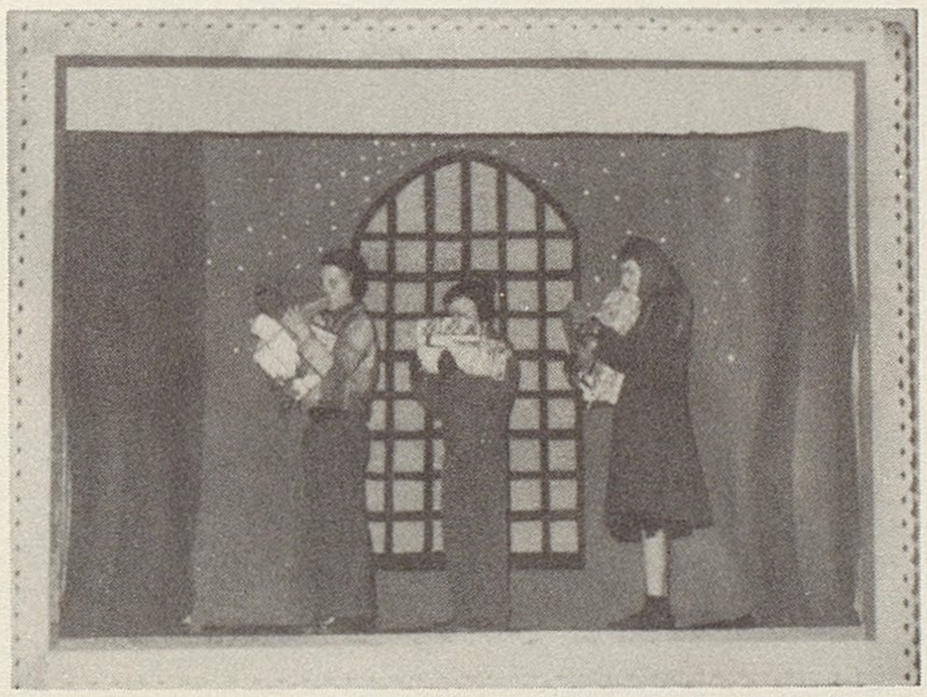

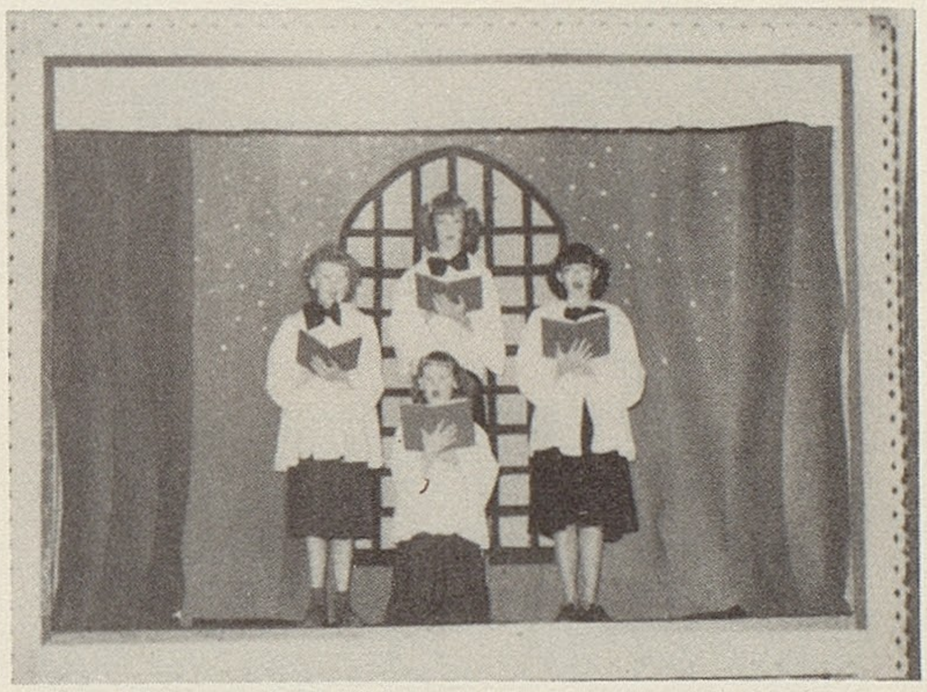

Program Com. Kate Murphy (Chairman), Hazel Crockett, Ellen Crutchfield.

# Odds And Ends

FACULTY PARTY

B. B. TOURNAMENT

1948-49 JR. SR. BANQUET

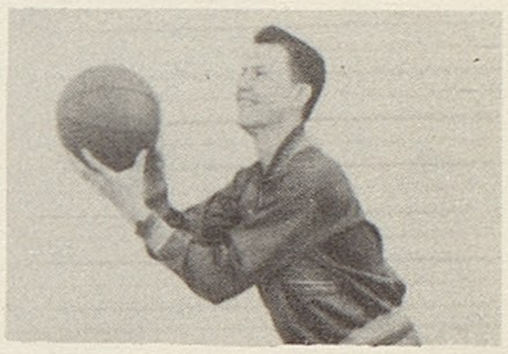

PETERS

WAYNE - HAROLD - NORMA SWINK

RECREATION ROOM

950

TURNER FALLS VIEW
22
23

HIKID
LARD
ALL WORK NO
PLAY MAKES
IMO A Tired
Little
Girl.

PRINCIPAL
TAP
TAP

## FOR FUN AND LAUGHS

Max G. and Jimmy O. were at dinner. They put their hands side by side on the white tablecloth.

"Mine's dirtier than your'n," said Max triumphantly.

"Shucks", said Jimmy. "Why shouldn't they be? You are purtne'er two months older than I am!"

********

Edith: "Oh, here's the place mother told me to stay away from. I thought we'd never find it!"

********

Joy S.: "You're awfully bashful, aren't you? Now look out, I'm going to scare you!" (She kissed him.) "Now you try to scare me."

Kenith F. (ha-ha): "Boo."

********

Mr. Loper: "You married me for my money."

Mrs. Loper: "Well, I've earned it."

********

"I started playing the piano when I was only four years old," Mary Edna boasted.

Not to be outdone, Ola Faye replied: "That's nothing. I was only 10 months old when I started playing on the linoleum."

********

Donna: "Isn't it funny that the length of a man's arm is just equal to the circumference of a girl's waist?"

Norman: "Let's get a piece of string and find out."

********

The first little pig said to the second young porker: "My, I never sausage heat."

Replied the second: "Yes, I'm nearly bacon."

********

"I don't think I look 40, do you, Beauchamp?"

"Why, no, Miss Crockett not any more."

********

Gene says: "Pears like some girls want to remain single—but most of 'em would rather knot."

********

The room was quiet; the lamp was low. James speaks—"What are you thinking about, darling?"

Margaret answers—"The same thing you are, dear."

Then James—"Hot dawg! I'll race ya to the ice box!"

********

"I itch for riches,"
Coach vainly sighed;
"Then do some scratching,"
His wife replied.

********

Johnie believes that no woman should allow herself to become so fat that she has to be hugged by installments.

********

"LeeRoy, your reports should be written in such a manner that even the most ignorant person can understand them."

"What part is it that you don't understand, Mrs. Clifton?"

********

Norma: "Papa, there's a woman peddler at the door."

Mr. Swink: "Tell him to beat it. I got one too many already."

********

Leon has deep respect for age; especially if it is over eight years and bottled.

********

In His grammar lesson one day, Miss Wingard wrote on the blackboard:

"I didn't have no fun at the seaside."

Then she turned around to Eugene and said: "Eugene, how should I correct that?"

"Get a boyfriend," he answered.

********

"Lets stick this guy for the drinks," said one mosquito to the other.

# My Teachers

| Name | Subject | Their Advice |
|---|---|---|
| | | |
| | | |
| | | |
| | | |
| | | |
| | | |
| | | |

# Autographs

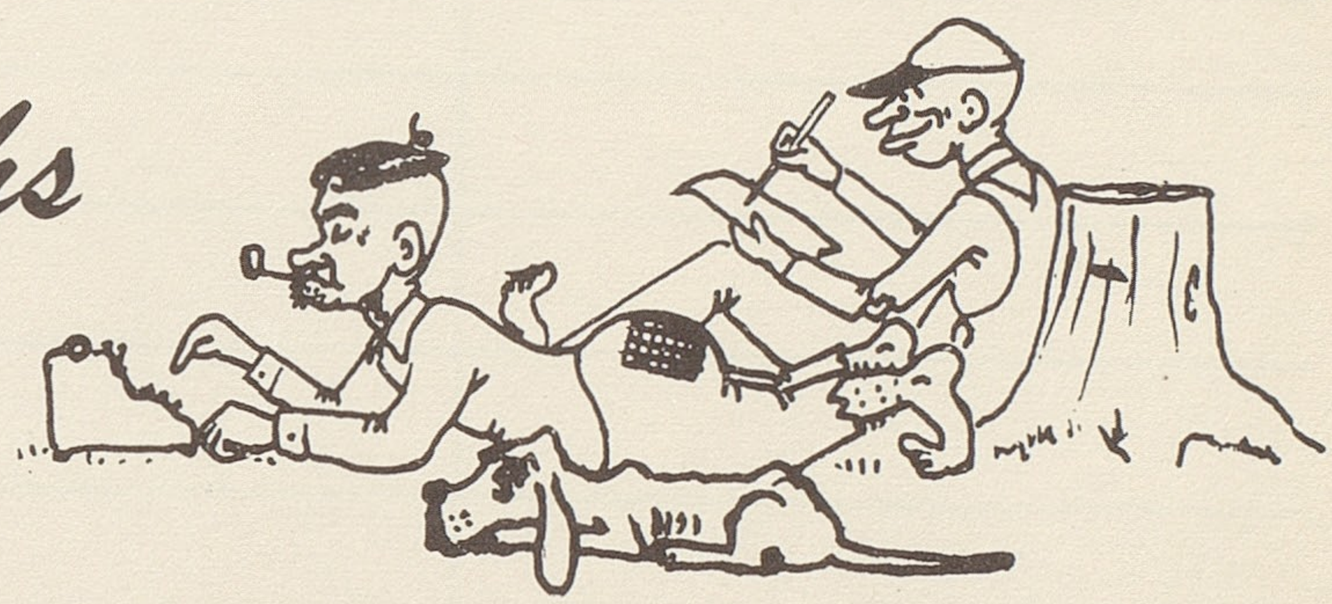

| Classmates | Nickname | Wants to be. |
|---|---|---|
| | | |
| | | |
| | | |
| | | |
| | | |
| | | |

# Autographs

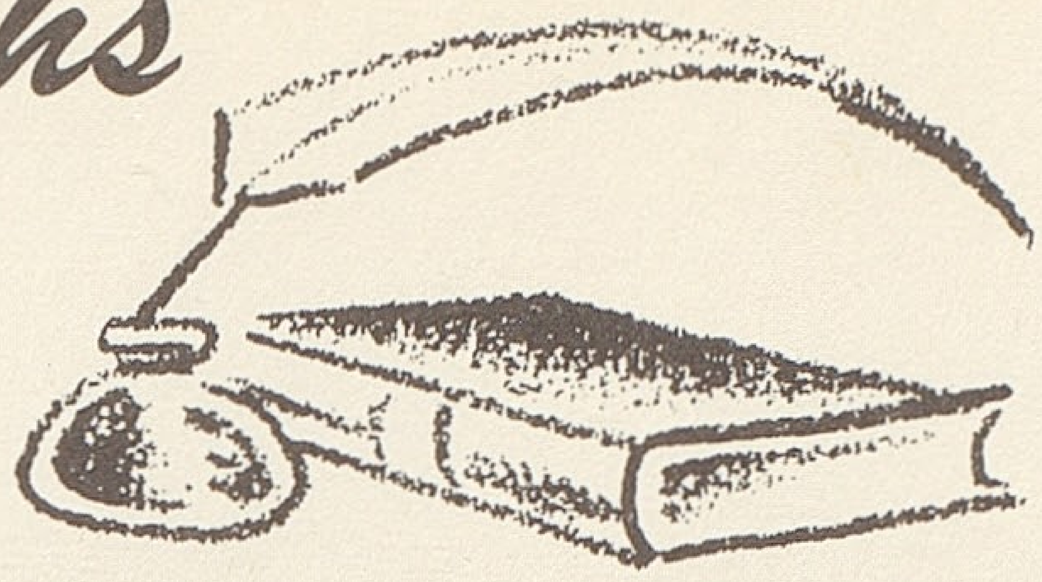

# Continued

| Classmates | Nickname | Wants to be. |
|---|---|---|
| | | |
| | | |
| | | |
| | | |
| | | |
| | | |
| | | |
| | | |
| | | |
| | | |
| | | |
| | | |
| | | |
| | | |
| | | |
| | | |
| | | |
| | | |

# Advertisers

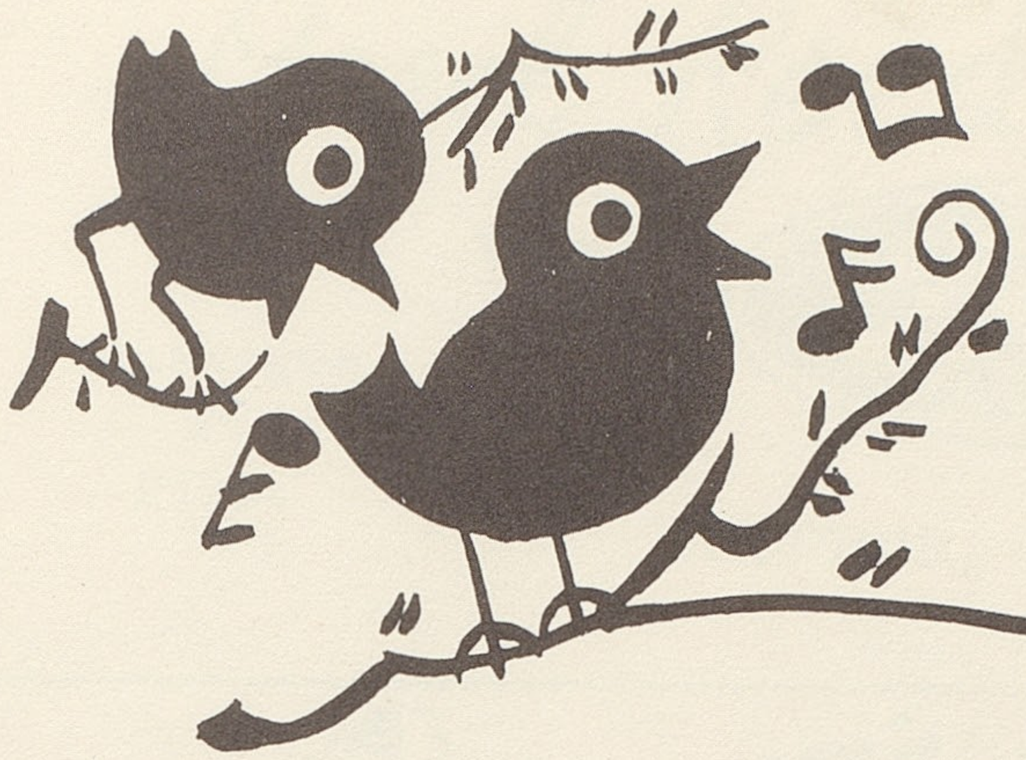

Everywhere they're singin' our praises!

Congratulations

STEFFENS

Ice Cream and Dairy Products
Quality Products Since
1898

ADA OKLAHOMA

EXPERT REPAIRS

We Fix Anything But A Broken "Heart".

J. Kelly's
HI-WAY GARAGE

ROFF PHONE 58

"Have a Coke"

5c

ADA COCA COLA BOTTLING CO.

# Paul Reed Motor Co.

Your Ford Home

Muskogee
at
First

Phone
167 or 697

SULPHUR, OKLAHOMA

IT'S A PLEASURE!

To Serve
The People
Of Pontotoc County

The Ada Times-Democrat

Established 1903

# Bunyard Drug

School Supplies

Gifts

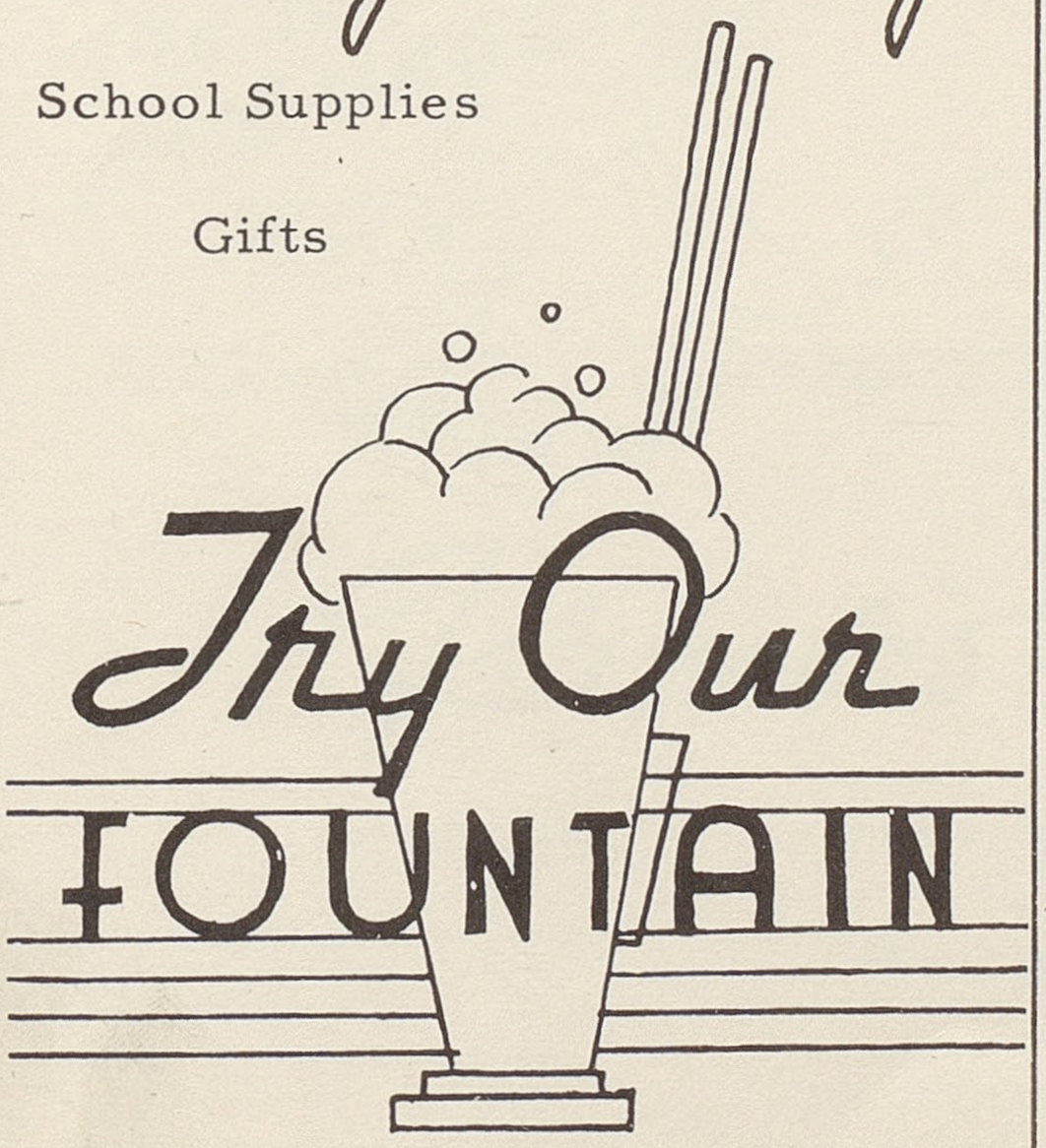


Sandwiches

Your

Best

Entertainment

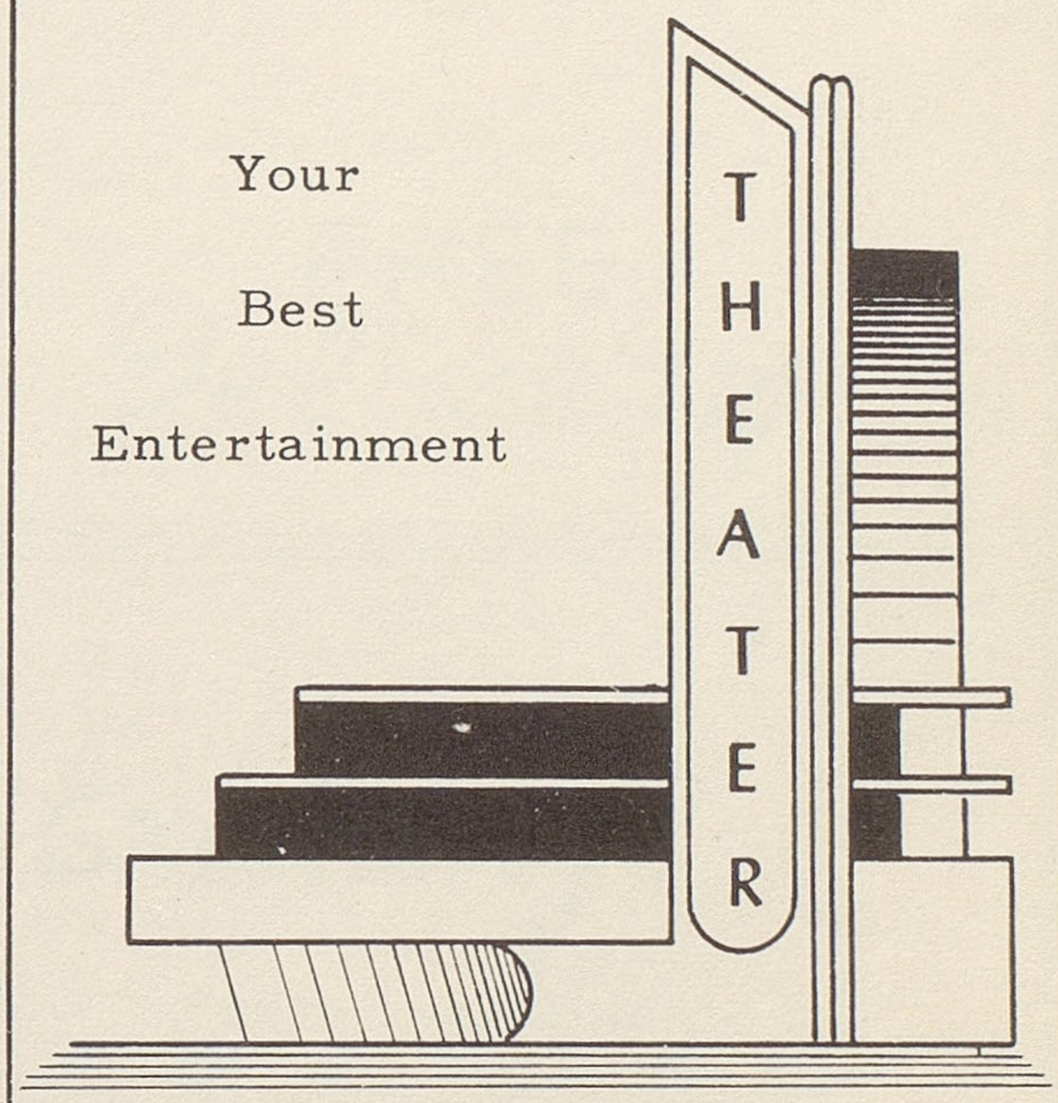


# Rio Theater

Delmar Seymour---Roff

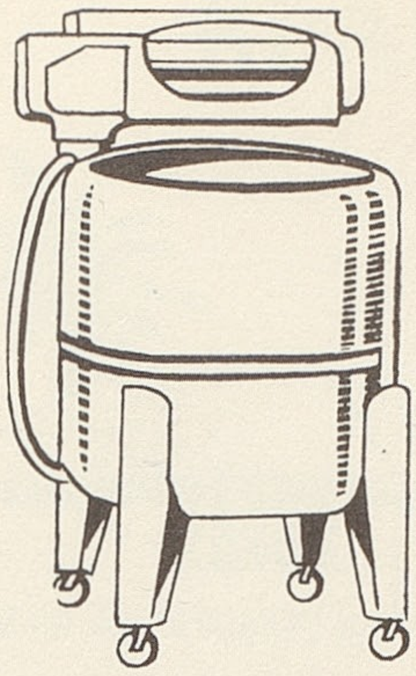

Latest HOUSEHOLD APPLIANCES

Whittle's

Insulation

Owner S. J. Whittle-----Ada

Best Food IN TOWN

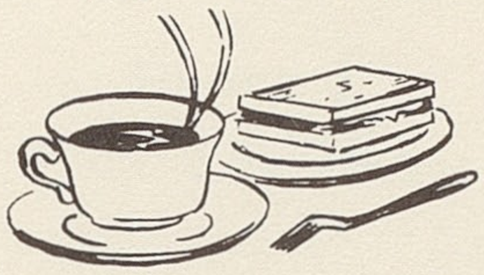

D & J

CAFE

ROFF

Fresh MEATS and VEGETABLES

FREE Delivery

Farmer's Exchange

Groceries Feed Fresh Vegetables

Meat Mkt.

Faber Craig Phone 21

# REAL VALUES IN REAL ESTATE

## C. P. Williams

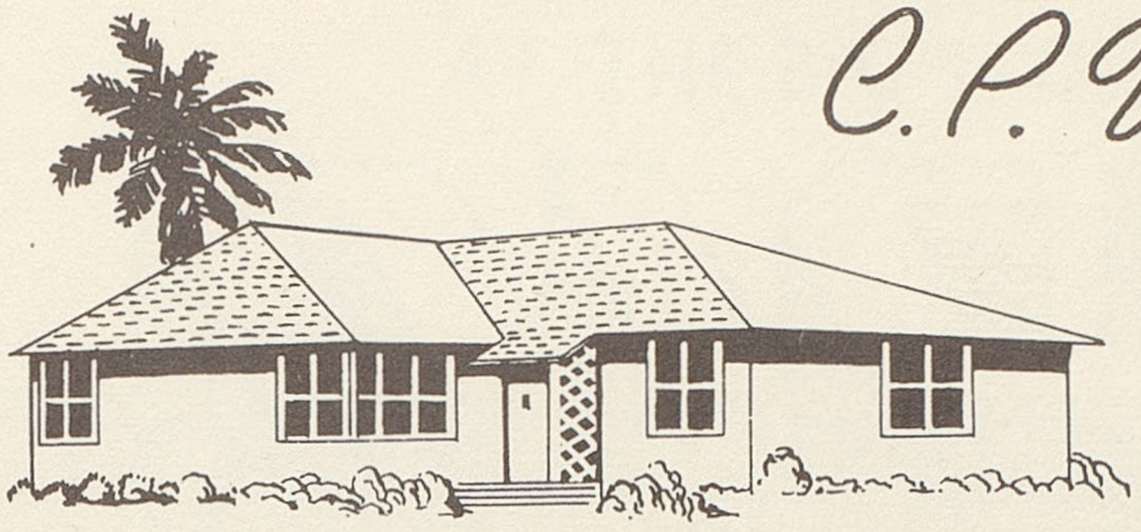

Established 1900

Insurance - Loans
Abstracts - Bonds

Pho. 294 --- Sulphur

## Highest Quality Meats

## Brown's Gro.

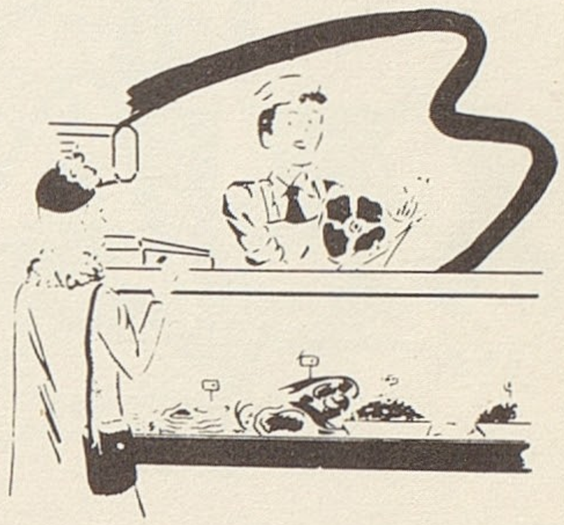

Phone 1 Roff

The Best, The Freshest Of Food

## PUT YOUR BEST FOOT FORWARD

In
Clothes Cleaned
At The

## "475" Cleaner

Ada

C. A. Philpott

Owner

Ph. 475

## Quality Groceries

## Castleberry's

GRO & MKT

Gro. & Mkt.

Pho. 41

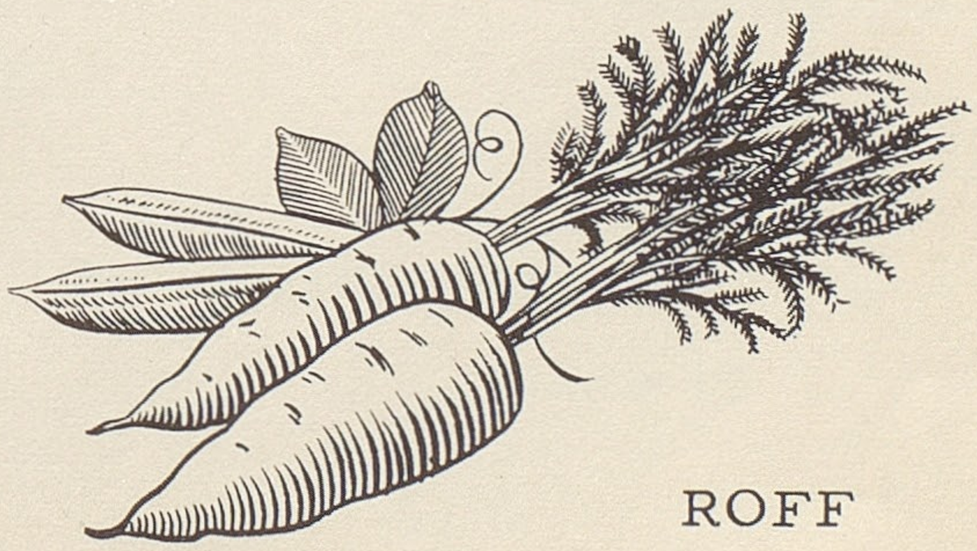

ROFF

# SUPER SERVICE

AT THE BIG STORE ON WEST MAIN

# DICKS

CASH SUPER MARKET

*The Home of Low Prices*

LET US HELP YOU PLAN YOUR HOME

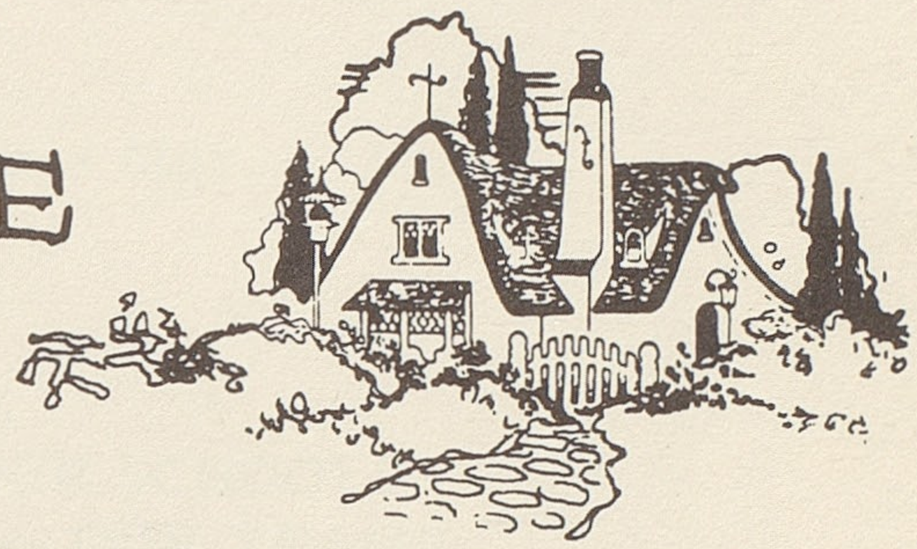

201 W. Twelfth

Pho. 100

# ADA LUMBER CO.

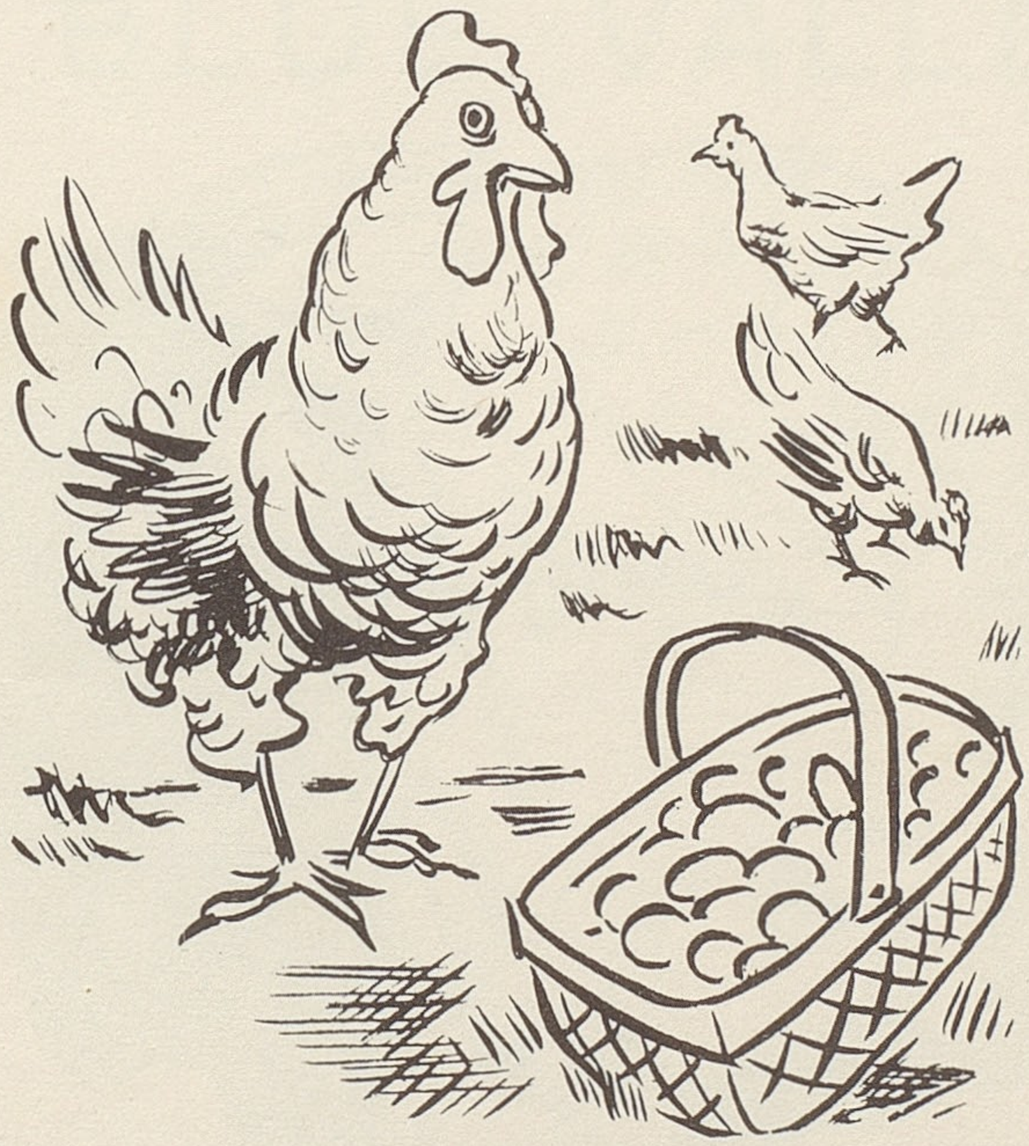

# *Fisher's*

## PRODUCE

Eggs

Cream

Poultry

Highest prices paid: Best Quality sold

Quentin Fisher Owner Phone 49

Compliments of

Midcontinent

GLASS SAND CO

The best in Silica Sand
Analysis 97.54% Silica
Capacity 400 tons daily

Ralph Hamer - Mgr.

●

WE
APPRECIATE OUR SCHOOLS
OUR TEACHERS -- OUR TEAMS
AND
ARE BEHIND THEM 100%

BLUE VALLEY RANCH

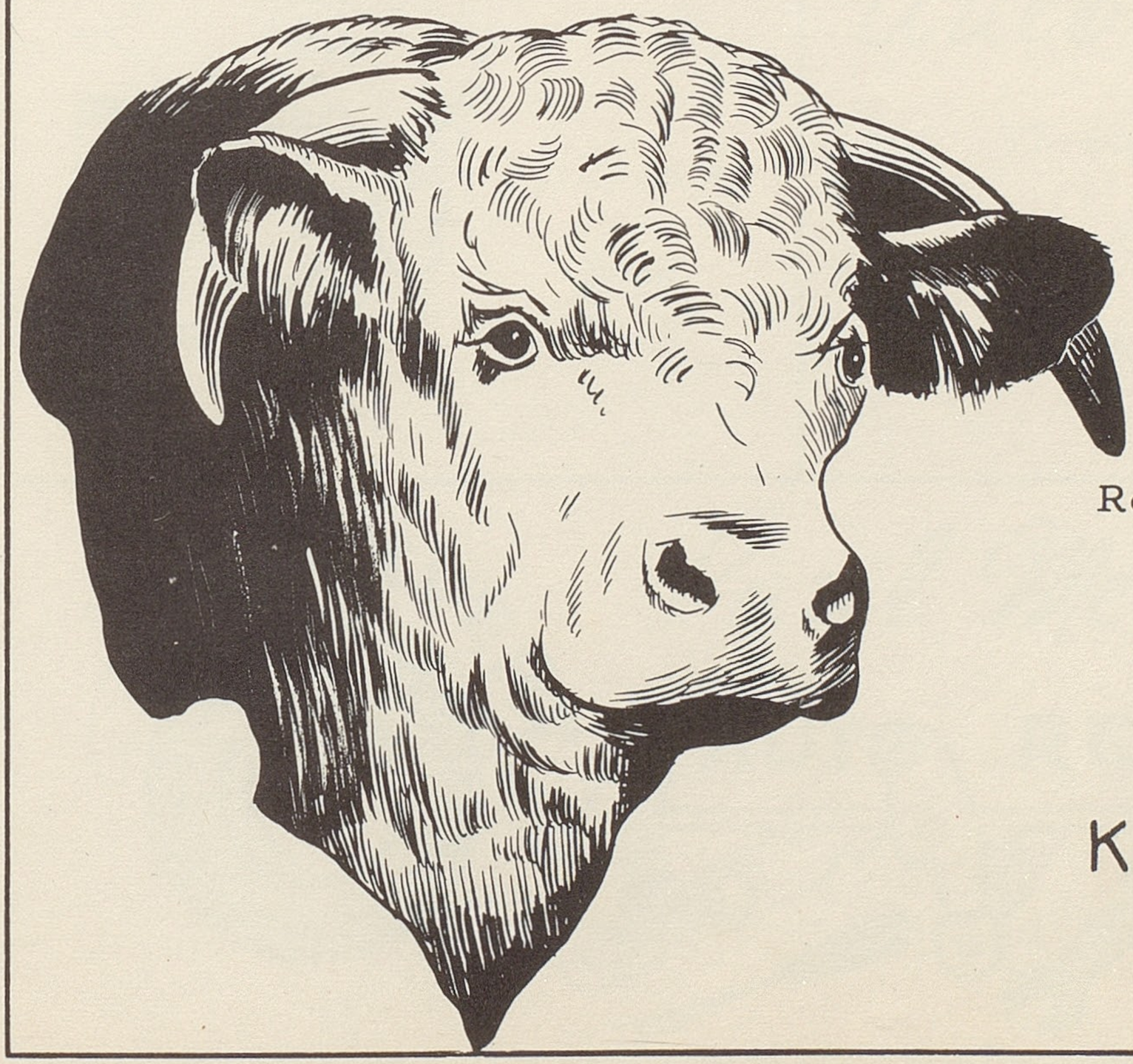

HAZFORD

DOMINO

Registered Cattle

Monk Quinton

Mgr.

K. P. LARSH

OWNER

# WEHUNT MOTOR CO.

*Real Car Values*

1018 WEST SECOND STREET

SULPHUR, OKLAHOMA

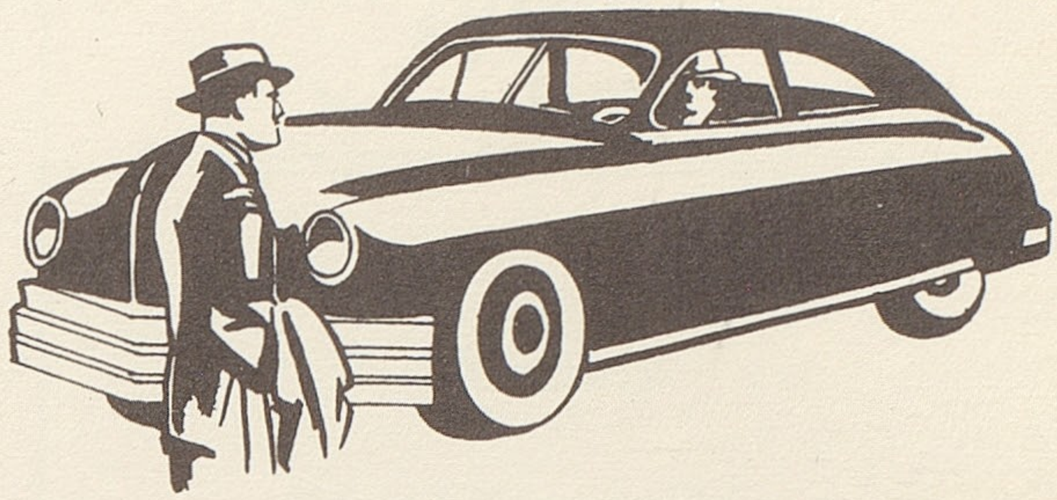

# KING'S SERVICE STATION

TEXACO REG.T.M.

SERVICE WHEN YOU NEED IT

Phone 6

J.L. King

Owner

*Car Trouble?*

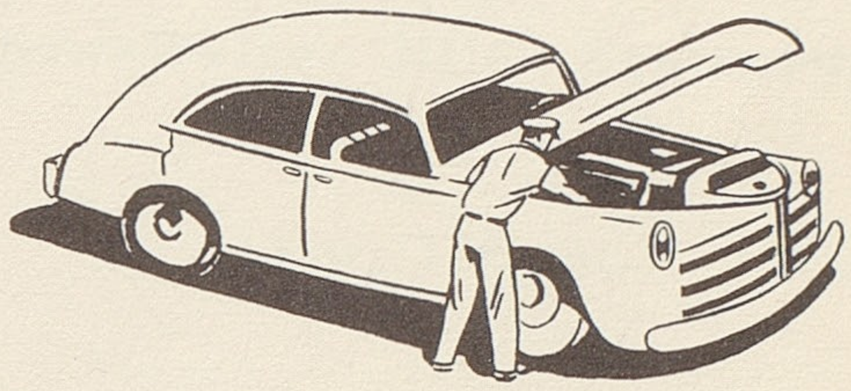

*Call Us...*

# BONAR

*Auto Supply*

Through Service
We
Grow

109 S. Stockton Ada

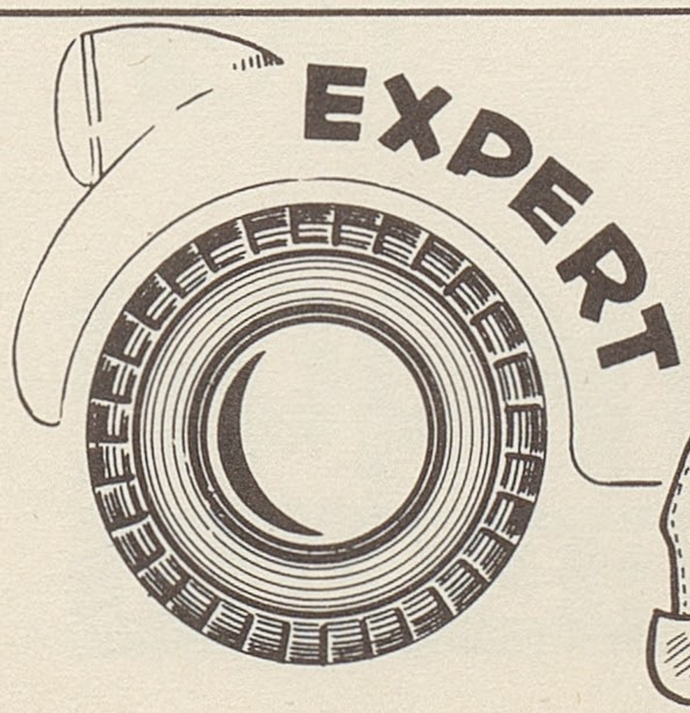


*Paul McCurdy's*

# AUTO REPAIRS

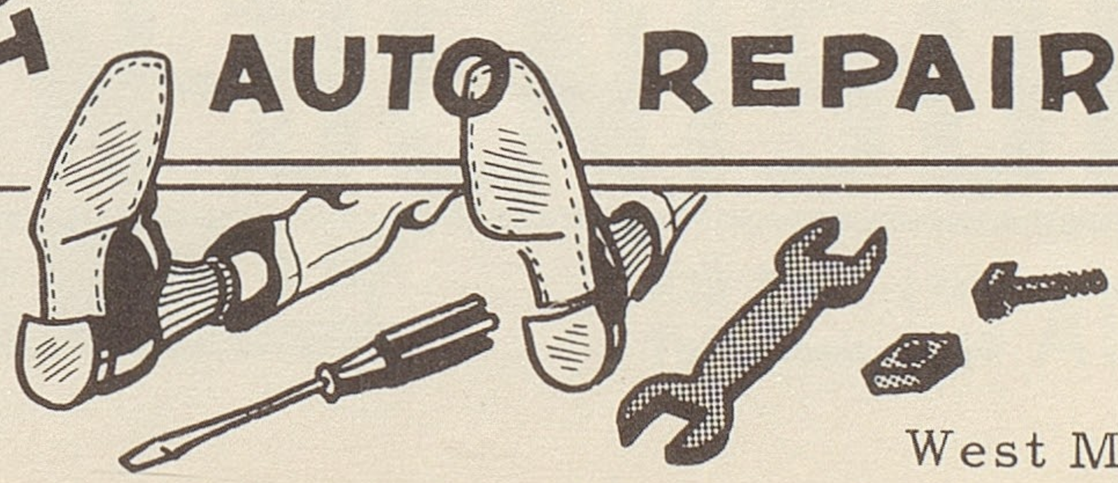

West Main

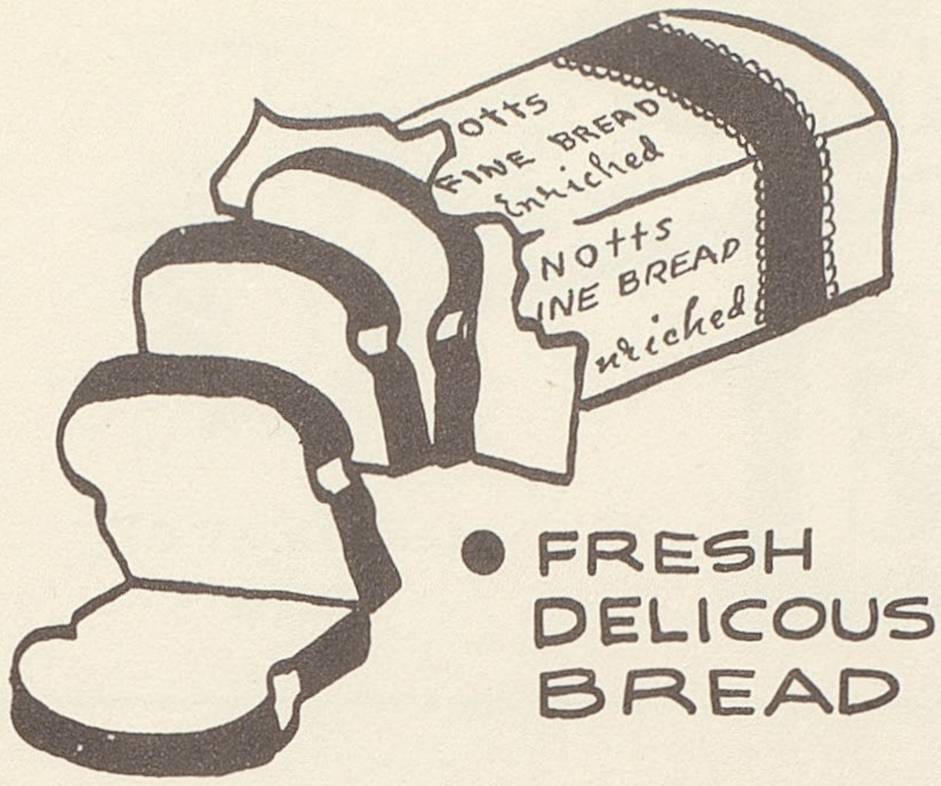


• FRESH
DELICOUS
BREAD

KNOTT'S BAKERY

Pies ----- Cakes

Katie L. Knott--------Owner
ADA

118-120 W. 12th St. Pho. 578

ADA Typewriter EXCHANGE

Sales Service
Rentals

Royal Typewriters

R.C. Allen Business Machines

Shaw-Walker Office Equipment

123 W. 12th St.

Ada Pho. 588

COME IN AND SEE
OUR BARGAINS

BIG VALUES
IN
DODGE - PLYMOUTH

SPANN-DENISON
MOTOR CO.

223 West 12th
Telephone 1100 ADA

Remember

We know your wants
and want your business
Phone 740

BAYLESS Drug Co.

116 East Main
ADA

BUTANE GAS
Systems -Fuel-Appliance
& PROPANE GAS
Phone 2544

Prompt Delivery

Licensed & Bonded Dealers
And Installers

BIG CHIEF
BUTANE CO.
INC.

214 W. Main Ada

Fresh Daily

Johnson's Bakery

Ask Your Grocer For
JOHNSON'S
~~Blue~~ Bonet Bread

Phone 79 Ada

Electrical

2 Doors North of Bank

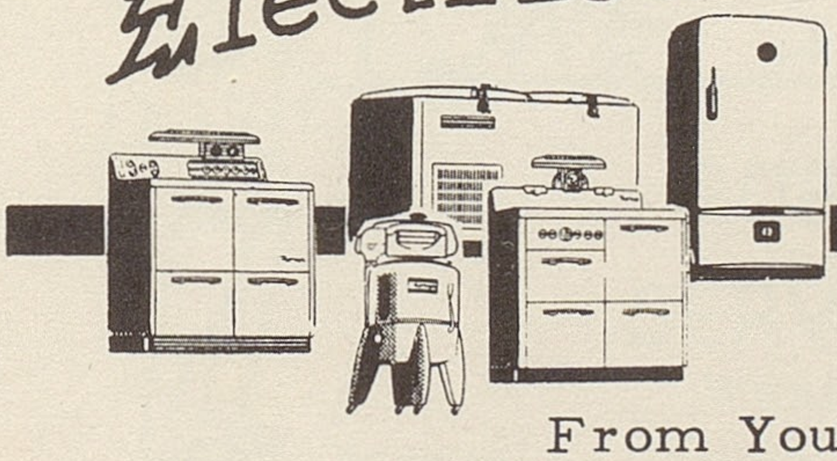

APPLIANCES

Congratulations
From Your Friendly Sulphur
OKLAHOMA TIRE & SUPPLY

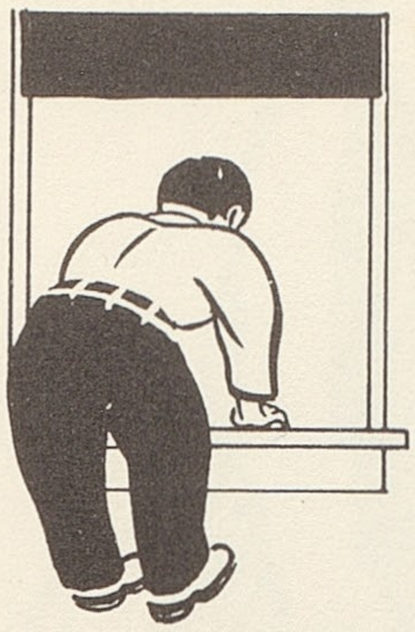

WHY NOT SEE FOR YOURSELF?

J. E. Thompson's

Typewriters
Adding Machines

Courteous Sales--Rentals--Service

123 S. Bdwy. ADA Phone 3078

# DENCO BUS LINES

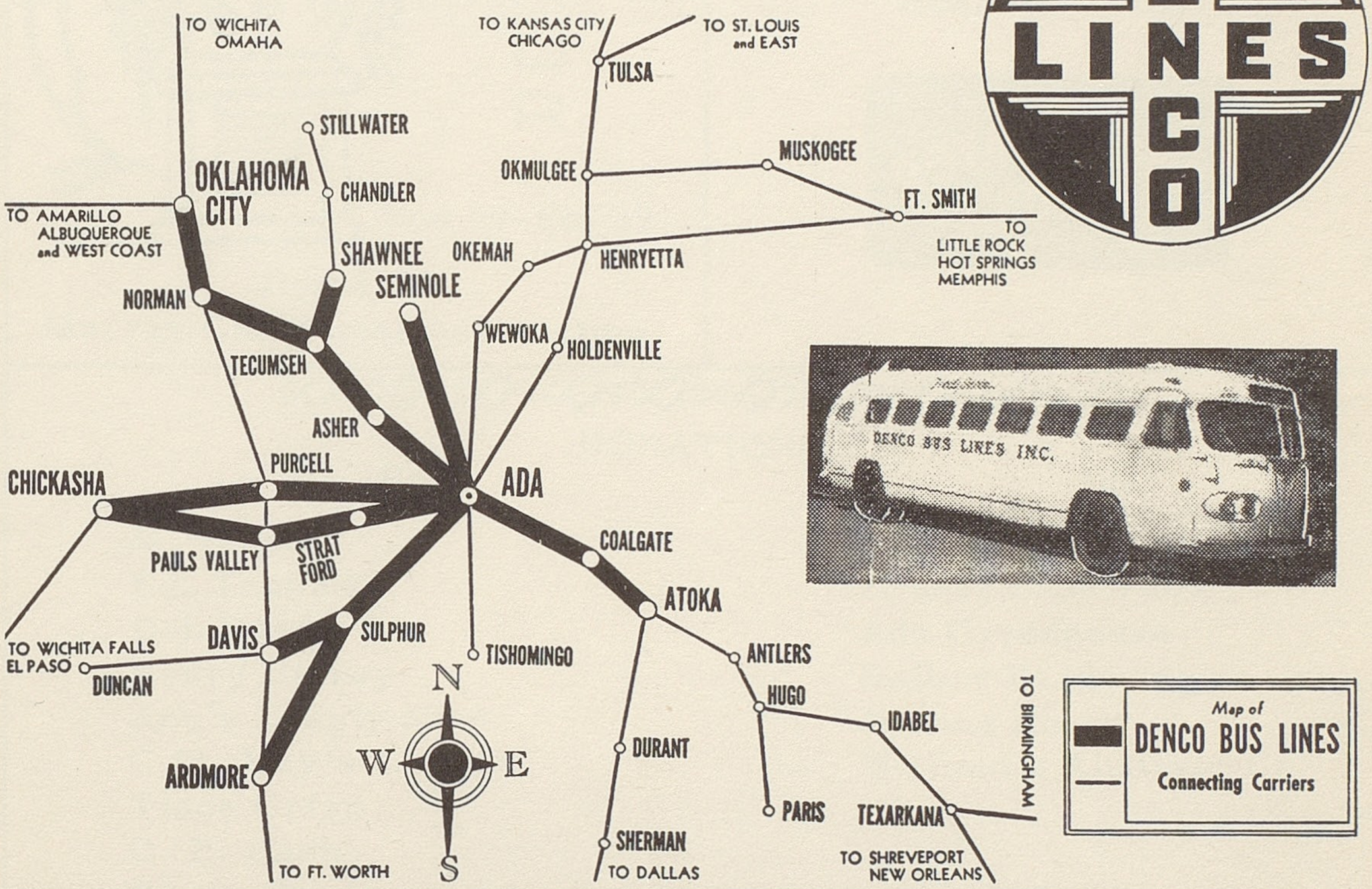

ONE STOP SERVICE

Pho. 686

Ada

ROBBINS GRO &
SERVICE STATION
West 18th & Hi-way 12

Meats -- Choice Cuts

Yes, Ma'am, Fresh Groceries -- Cheap Too

TEXACO

DUNN
FUNERAL
HOME
SULPHUR

Box 59-Ph. 59

Home Of
Murray Co. Burial Association

Every Bottle Of Quality

ROYAL CROWN
RC
COLA

Phone 724
ROYAL CROWN BOTTLING CO.

403 E. Main
Ada, Oklahoma

RC is the quick way to say...
ROYAL CROWN
COLA
Best by taste-test


DONATIONS

Roff:

M. L. Hunt
Ed. Thomas
Bob Hood
Henry Hickey
Ann's Beauty Shop
C.M. May's Lbr. Co.
Tince Crisp
O. B. Harp
Elmer Davis
W. W. Price
Mrs. Hudson's Dry Good Co.
Reinhart & Dunivin Const. Co.

Ada:

E. H. Wyatt
Leader Shoe Store
Ada Greenhouse
Rollow Hardware
Juliana Hotel
William's Abstract Co.

Sulphur:

City Cleaning Plant
McGehee Hatchery

We would like to thank the business people and friends who contributed toward our annual. To two unnamed business firms in Ada we wish to express our gratitude. It is through the co-operation and support of all of you that our annual is made possible.

Annual Staff

# *Taylor-made* SCHOOL ANNUALS

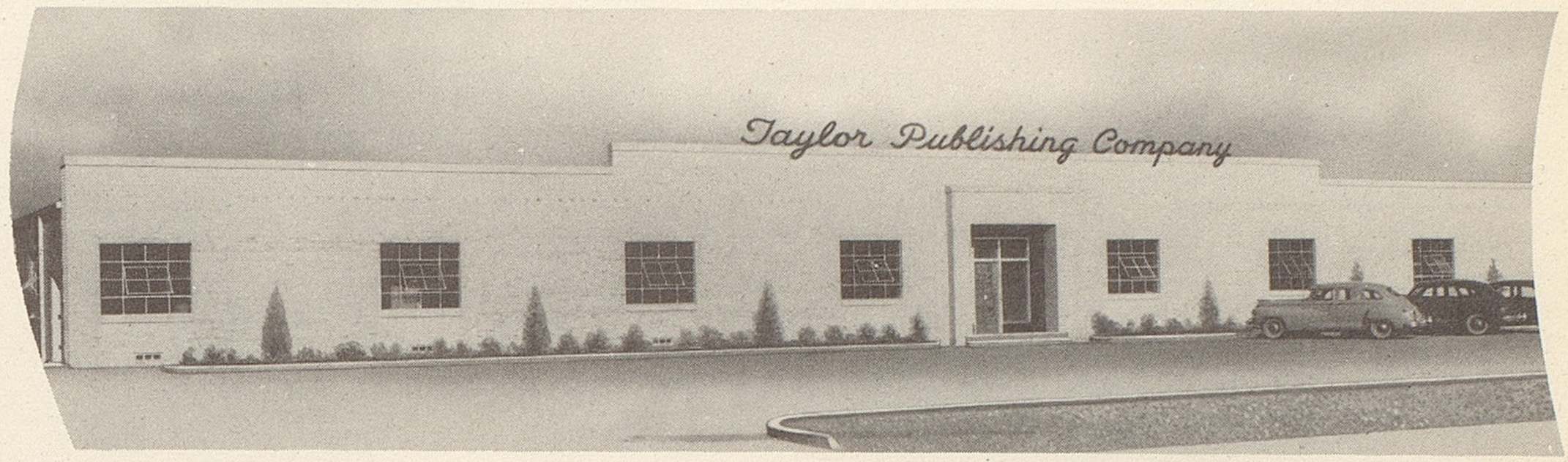


SKILLED CRAFTSMEN — MODERN EQUIPMENT and 35,000 SQUARE FEET OF FLOOR AREA are combined to produce FINE SCHOOL ANNUALS for 1400 schools in twenty-three states

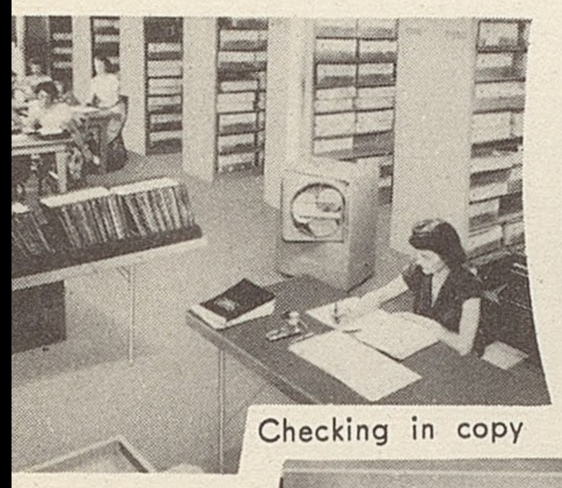
Checking in copy

Composition

Paneling Pictures

Art Work

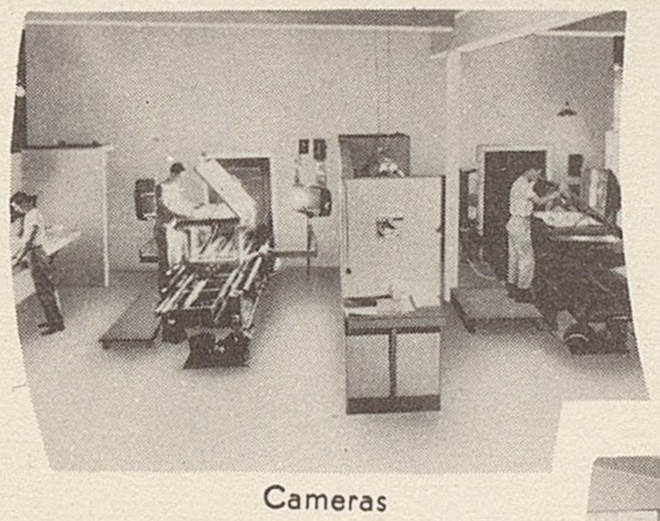
Cameras

Masking

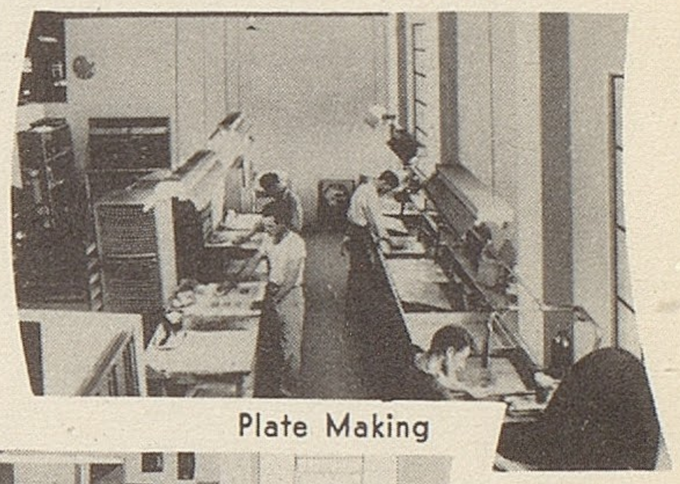
Plate Making

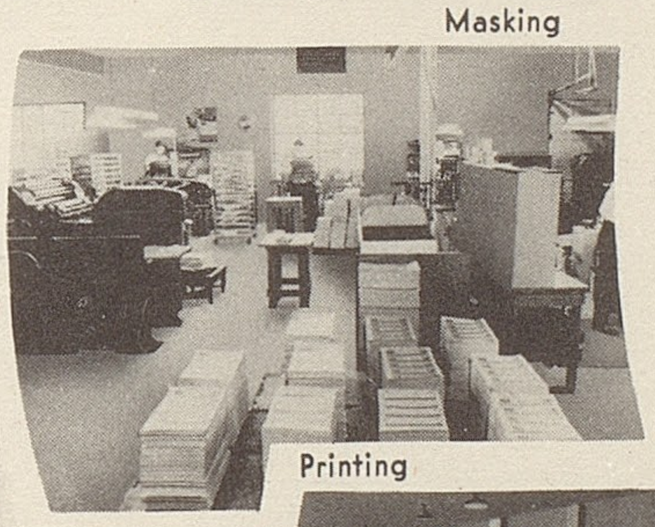
Printing

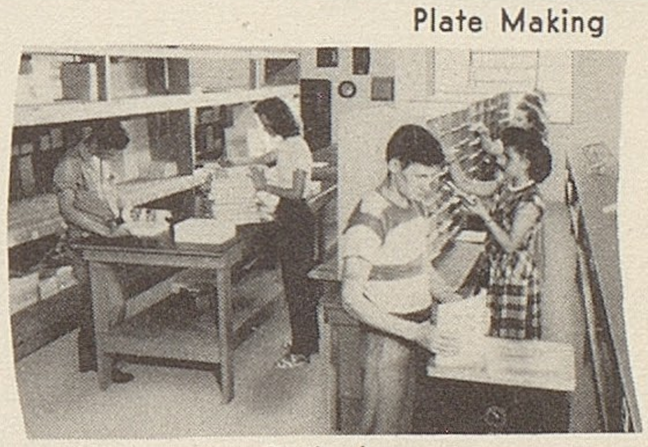
Gathering

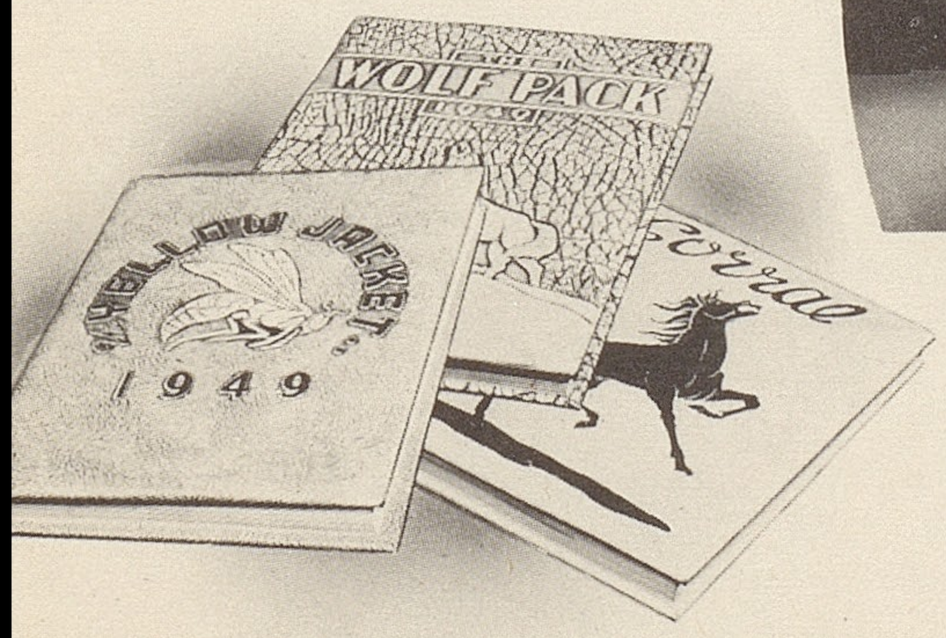


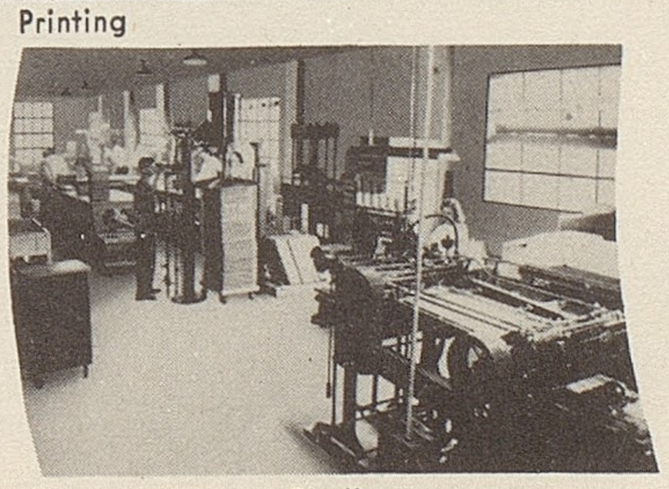
Binding

Inspection

TAYLOR PUBLISHING COMPANY

P. O. Box 597 DALLAS, TEXAS 6320 Denton Dr.

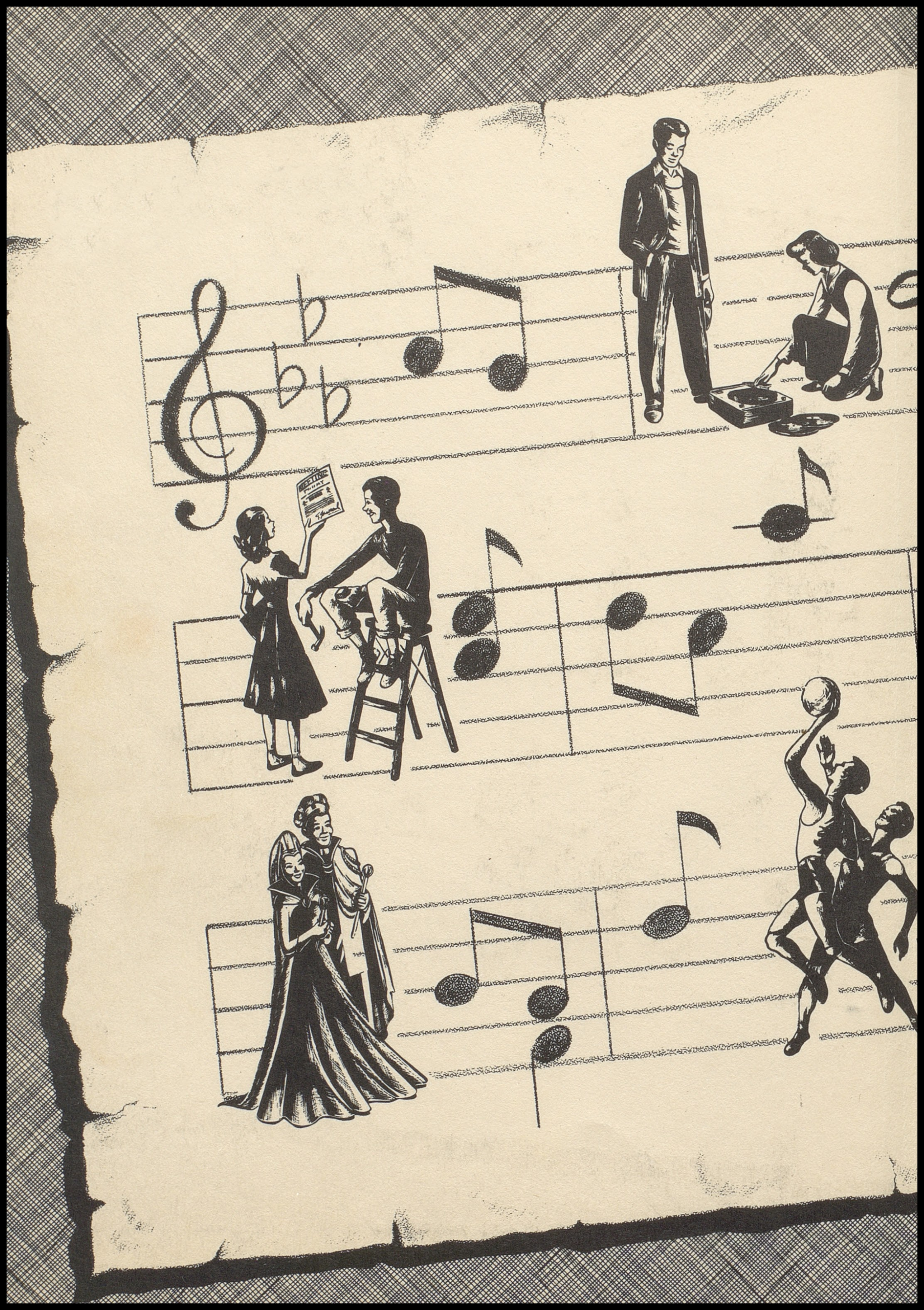

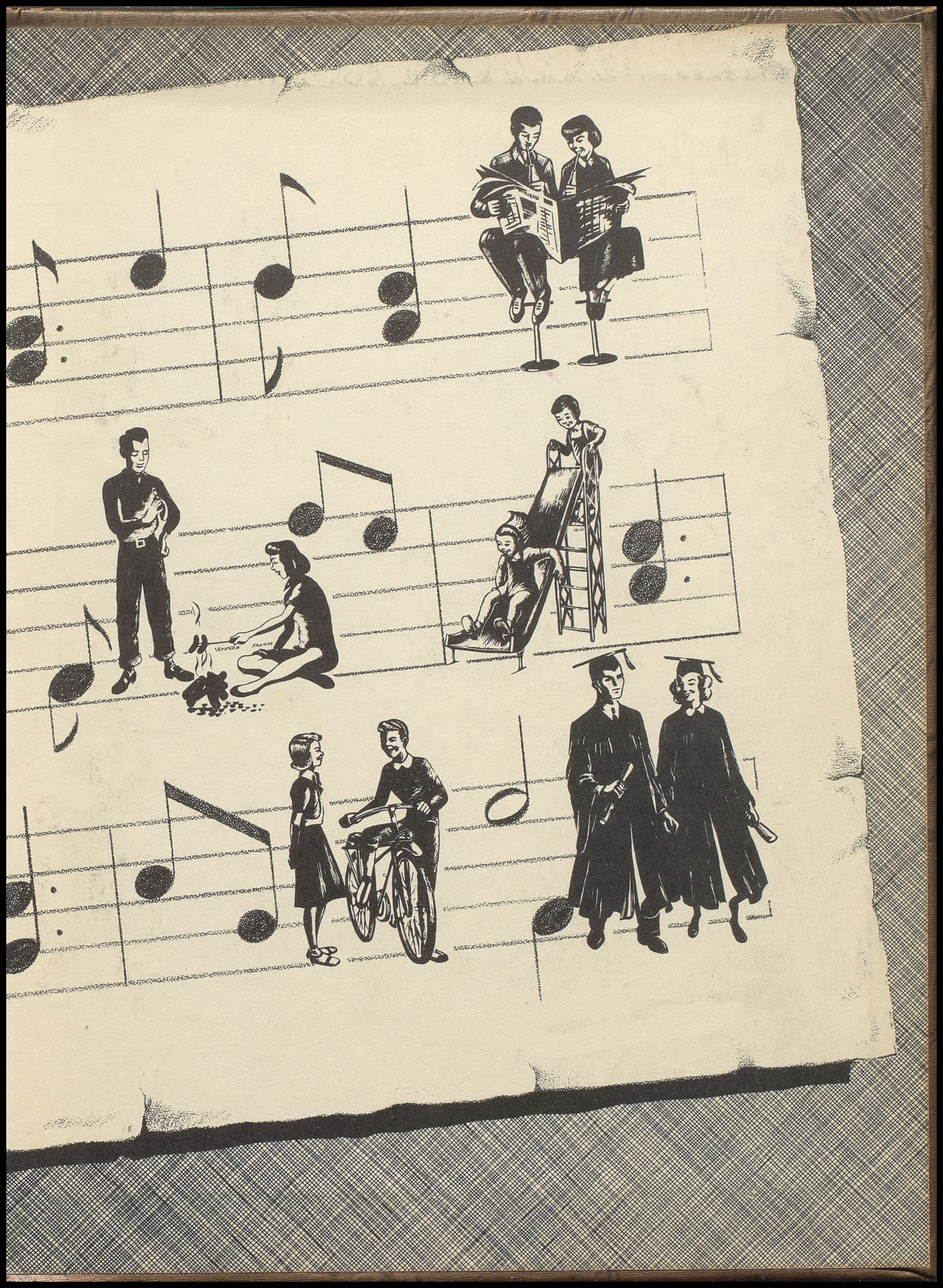

TAYLOR PUBLISCH
DALLAS